THE WEATHER.
Fair tonight and Wednesday. Slightly colder tonight.

THE CAPITAL TIMES

The Only Newspaper in Madison Receiving Full Leased Wire Service of The Associated Press

The circulation of The Capital Times Monday was 9,257

VOL. 3, NO. 26 | PHONE BADGER 2200 | MADISON, WIS., TUESDAY, JANUARY 14, 1919 | HOME EDITION | PRICE TWO CENTS

29 STATES RATIFY: NEED 7 MORE

POWERS GIVEN FIVE DELEGATES EACH

LEAGUE PLAN FIRST THING TO COME UP

German Armistice Conditions Are Made More Stringent

TALK SECRET TREATIES

Ray Stannard Baker to Give Out News to U. S. Correspondents

(By the Associated Press)

PARIS (Monday)—France, Great Britain, the United States, Italy and Japan each will have five representatives in the peace congress. This was decided upon today by the supreme council engaged in the preliminary work of organizing procedure.

[illegible] was given three representa[illegible] Belgium, Serbia, Greece, Po[illegible]d, Czecho-Slovakia, Rumania and China were assigned two representatives each. Portugal and the states which did not declare war upon Germany, but merely broke off diplomatic relations with her, were given one delegate each.

The British domains, it was decided, will be represented apart from Great Britain. Canada, Australia, South Africa and India will have two representatives each and New Zealand will have one delegate.

Consideration of the question of Russian representation was postponed.

The size of the representation of each nation was decided upon, not as proposed by the French plan, in accordance with the part played by the nation in the war, but following the American and British plan, in proportion to the extent of the interest of each nation in the peace settlement. The council then began the discussion of procedure.

A proposal by Pres. Wilson concerning the sending of problems to technical committees for examination was adopted. At the meeting on Wednesday the council will fix upon the methods of work and the guiding principles of the conference. Pres. Poincare will open the primary session of the peace congress on Saturday with an address, after which officers will be elected.

(By the Associated Press)

PARIS — Russia may be represented, together with all the other nations that were engaged in the war against Germany, at the first formal meeting of the peace conference. Whether Russia will have present at that time a delegation of prominent Russians, irrespective of party, or other spokesman if any, probably will be decided at the next meeting preliminary to the congress. This will be held tomorrow because of the opening of the session of the French parliament today.

All the delegations with the exception of the French, which will be occupied with parliamentary affairs, will employ their time in preparations for Wednesday's meeting. Pres. Wilson planned to engage in a series of informal conferences with British and French representatives.

League Question Up

The first question to come up before the actual peace conference will be that of the proposed league of nations, and it was made known today that it had been planned for the conferees to devote twelve hours daily to this work if necessary, until it is on the way to completion. There is some reason for believing that first plans for the structure of a league of nations to be laid before the conference probably will be somewhat composite, representative of a consensus of opinion on the part of the American, British and French statesmen who have been

(Continued on page 8)

FINE CLOTHES

Allen's Vanity Costs Him 3 Months in Jail; Tag Mark Gets in Way.

Fine clothes are a fine thing. And he would have looked fine in them if that little tag mark hadn't been in the way.

There were two negroes, good looking ones, too, light as to color, slight as to build—in superior court this morning, also a big bundle of clothes, suits of all kinds, for summer and winter, blues, browns, greens and checks. This was the second time both men, William Lawrence and Winslow Allen, and the clothes had visited the judge. The other time the men pleaded not guilty to the charge of burglary, in breaking into a tailor shop in the Italian district and making away with the "booty." The men were apprehended in Milwaukee and brought back here for trial, Dec. 20.

The charge of burglary was changed to one of petty larceny this morning. The charge against Lawrence was dismissed. But Allen is to spend 3 months in the Dane county jail at hard labor. Allen's attorney pleaded that an unknown "Bob" was at the bottom of the whole trouble, as he had stolen the goods and sold them to the men charged.

EQUITY BODY HAS BIG YEAR

President Anderson Says Grain End Shows $31,000 Profit

(By the Associated Press)

FARGO, N. D.—J. M. Anderson, president, addressing the convention of the Equity Co-Operative Exchange, which opened here today, declared that 1918 was the most successful year the exchange ever had, the grain department showing a profit of $31,000. All departments of the exchange showed profits for last year, he said, although some of them were but "infant" industries.

The convention will close tomorrow.

TROOPSHIP SENDS OUT S.O.S. CALL

Transport Thought to Have Landed Soldiers and be on Return

(By the Associated Press)

VLADIVOSTOK (Sunday)—The big British troopship Protesilaus has sent out wireless appeals for assistance. The Protesilaus broke her propellor, but latest reports said that all on board were safe.

It was reported the steamer might effect temporary repairs and continue to Japan for permanent repairs.

Believed on Return.

VANCOUVER, B. C.—The British steamer Protesilaus left Vancouver, Dec. 15 last, with troops and mail for Vladivostok. It is believed here that the vessel had discharged her troops and was on the return voyage by way of the orient.

JANESVILLE EAGLES GUESTS OF LOCALS

Madison Lodge Installs Officers; Newburg is Worthy President

With the Janesville Aerie, No. 624, as guests, the Madison Eagles held their annual installation of officers Monday night. A banquet and smoker was held following the ceremonies. The following officers were installed:

Worthy president, N. O. Newburg; worthy vice president, M. F. Corcoran; worthy chaplain, Charles J. Faust; secretary, Charles H. Warnke; treasurer, Charles A. Kraft; worthy conductor, Thomas H. George; inside guard, Walter Kessler; outside guard, Pete J. Nigles; trustee for three years, Carl Behrend.

Plans were also announced for a bowling contest at Kehl's alleys next Sunday afternoon between three teams representing the local and Janesville lodges.

BERLIN SEES SEMBLANCE OF ORDER

Spartacan Leaders Flee; Liebknecht's Whereabouts Are Unknown

POLICE RESTORE QUIET

Escaped Rebel Heads to be Arrested at Earliest Possible Moment

(By the Associated Press)

BERLIN (Monday, 9 a. m.)—Police Chief Richter, immediately on assuming office in succession to the deposed head of the department, Herr Eichhorn, issued a decree declaring invalid all the decrees of the Eichhorn regime. He also announced to the policemen that they would be given back their weapons. The po[illegible] Richter secure by taking on the red bands which they had been wearing on their sleeves.

"In the interest of safety and order," said the new police chief in an interview, "it is necessary that the escaped leaders of the uprising such as Eichhorn, Liebknecht and the others, be arrested at the earliest moment possible. We have in custody Georg Ledebour, Herr Meyer and Dr. Liebknecht's son, but not Rose Luxemburg or Karl Radek."

Eichhorn fled from the silesian railway station many hours before his followers abandoned it and cannot be located.

Dr. Liebknecht's whereabouts also are unknown. Radek is variously reported to be in different cities, and also is reported as having returned to Moscow. Rosa Luxemburg is believed to be still in Hamburg.

All the regular daily newspapers appeared this morning with the exception of the Red Flag, the Liebknecht organ. With the exception of Die Freiheit they contained jubilant articles on the restoration of at least a semblance of order.

Die Freiheit, although markedly less violent than in some of its recent utterances, declares that the forces of reaction have won the victory. It is the only newspaper to publish a speech by Huga Haase, the independent socialist leader, delivered at a mass meeting in which the former cabinet member continued his appeals to the independents to cripple the present cabinet.

PRESBYTERIANS TO BOOST SALARIES

Fund of Million Dollars Provided for Many Pastors

NEW YORK — The Presbyterian church in the United States has provided, in its 1919 budget for a fund of a million dollars to increase the salaries of those among its 6,500 pastors who are not considered adequately paid, it was announced today.

MILITARY MURDER STIRS ENGLAND

LONDON — A sensation was caused in military circles today when it was learned that Lieut. Col. Norman Cecil Rutherford had been arrested charged with the wilful murder of Maj. Miles Charles Seton of Melbourne. The murder occurred at the residence of Maj. Seton's cousin, Malcolm Seton, secretary of the judicial and public department of the Indian office last night. The reasons for the shooting have not been disclosed.

UNITED WAR FUND PLEDGES DUE JAN. 15

The second payment on united war fund payments is due Jan. 15. Many of the first pledges have not yet been paid. An office will be opened at the Association of Commerce for the collection of pledges.

HIGH COST OF FOOD DENOUNCED AT TOLEDO

Prosecution of Profiteers Demanded by City Council

(By the Associated Press)

TOLEDO, O.—"Second only to horrors of war," was the comparison given the high cost of meat products and other articles of food, in city council, which last night adopted a resolution asking Washington to conduct an investigation in Toledo. Artificial profits and control of trade are changed in the resolution. Prosecution of parties responsible for maintenance of abnormal prices for necessary commodities is asked.

1,000 UNION MEN AT MOONEY LABOR CONGRESS

National Labor Meets to Form Plans to Gain New Trials

(By the Associated Press)

CHICAGO — More than 1,000 delegates representing practically every international union and central labor organization in the country attended the national labor congress her today which was called by the International Workers' Defense league to adopt definite plans for obtaining new trials for Thomas J. Mooney and Warren Billings, now serving life terms for murder in connection with San Francisco preparedness day bomb outrage, July 22, 1916.

That the radical labor element was well represented was evident by the fact that every mention of a general strike to enforce the demand for new trials for the convicted men was enthusiastically cheered.

The meeting began with a dispute over the election of a presiding officer in the course of which one delegate was ejected from the hall. John Fitzpatrick, president of the Chicago Federation of Labor, called the meeting to order and introduced E. D. Nolan of San Francisco, Secretary-treasurer of the International Workers' League, as permanent chairman.

Finally it was decided that Nolan should act as temporary chairman and that the selection of a permanent presiding officer be deferred.

E. D. Nolan told of the unsuccessful efforts made to obtain new trials for Mooney and Billings. He suggested three programs for consideration. One was to appeal to Pres. Wilson for federal intervention. Another was to demand the enactment of necessary legislation to make possible to setting aside of verdicts in criminal cases where it is shown conviction was based on perjury, and the last was for a general strike. He expressed the belief that the general strike should not be taken by organized labor before a general strike is called.

BULLETIN

LONDON—An unconfirmed wireless message from Kiev says that the Ukrainian directorate has fallen. The power in the city now is in the hands of the Bolsheviki.

DAILY WEATHER STORY

The highest temperature during the past 24 hours was 36 at 3 p. m. and the lowest was 25 at 7 a. m. Precipitation was 0. The sun will set at 4:47 p. m.

High barometer occupies the Rocky mountain and plateau regions, attended by fair and cold weather, except along the front of the northern Rockies, where Chinook winds and warm weather prevail today. Clear and warm weather with light rain prevail from New England to Texas.

BRYAN, JONES WHITMAN STARS OF DAY

This Known as 36 Week; Ratification Issue Is Up

DRY FORCES GATHER

Question Comes up in Senate Tomorrow; Banquet Tonight

By R. P. HUTTON
(Supt. Wisconsin Anti-Saloon League)

This week is to be known as "36 week" amongst the temperance forces of America. The expectation is that before midnight Saturday more than 36 states will have ratified the national prohibition amendment, and the race is on to see which states will have the honor to be numbered among the original 36.

It is proposed to compile a list of the names of all of the legislators who vote to ratify, and preserve them as signers of the "New Declaration of Independence," and to make them honored in the future as the signers of the original Declaration have been.

Today the dry forces from all parts of the state will gather in Madison for their great statewide ratification rally. Addresses will be delivered by retiring governor Charles S. Whitman of New York, whom many of the drys are already boosting for the republican nomination for president; Senator Wesley L. Jones and by William Jennings Bryan.

This afternoon Senator Wesley L. Jones and Mr. Bryan will speak. This evening Governor Whitman and Mr. Bryan will speak. Seats for out-of-town delegates are being reserved, and the reservations may be called for at 442 Washington Bldg. Delegations have already been arranged for from as far away as Superior. A number of drys will be on hand from Milwaukee. The Fox River Valley will be strongly represented; while nearby towns will send large delegations.

Bryan arrived this morning. Sen. Wesley L. Jones, Washington, arrived last night and Gov. Charles S. Whitman, New York, arrived from Chicago shortly after noon. The first order this afternoon was the presentation of prohibition petitions to the leaders of the legislature at the south wing of the capitol at 2.

"Two years ago while in Spokane, Wash., I was surprised to receive a telegram from the employes of our paper mill stating that the village of Nekoosa had voted out saloons," said L. M. Alexander, chairman of the Ratification Council of One Thousand, when the petitions for ratification of national prohibition were presented to the legislature. "The movement originated with the workmen. It has proven to be a blessing both to them and to us. I am now here to represent both them and myself in petitioning for your assistance in extending the same blessings to everybody everywhere in all America, and to hasten the delay when, under worldwide prohibition, the same blessings will be enjoyed by all peoples everywhere."

"Four years ago organized labor in Madison opposed prohibition," said H. A. Brunsell, a member of the Central Labor Body, Madison. "Last spring the Trade Union Liberty League, [illegible] president, Assemblyman [illegible] alfe, business man [illegible] Workers' Union [illegible] the Madison [illegible] Their communi[illegible] without even a co[illegible]stigation convinced [illegible]hibition might have [illegible]ence confirmed that [illegible]day we ask you to make it permanent and nation wide."

J. H. Carnahan, vice president of the Wisconsin Society of Equity, said that the Equity society is the organized farmers of Wisconsin and that their state convention, with only three dissenting voices, asked this legislature to ratify national prohibition.

"I am here to convey that request. On behalf of the largest class of citizens in the state I ask you to ratify and that without any delay for any reason," said Mr. Carnahan.

Mrs. Mary Scott Johnson of Superior, state president of the W. C. T. U., said, "Mr. Carnahan says he represents the largest class. I represent their wives who equal them in numbers, plus their mothers and daughters, and the wives, mothers, sisters, daughters and sweethearts of every class. I represent the class that is larger than the largest class, I speak for those disfranchised war workers, the Women of Wisconsin, and I plead for immediate ratification."

At six o'clock John Strange, Menasha, will give a complimentary luncheon to Governor Whitman, Senator Jones and Mr. Bryan, with the state officers and members of the legislature as invited guests. This luncheon will be in the Capitol Cafe.

At 10:15 Wednesday morning the senate will sit in committee of the whole to hear arguments for and against ratification. The drys have arranged to have numerous speakers from various parts of the state present at this hearing.

In view of the fact that some of the wet lobbyists are now urging that Wisconsin should have a referendum election to determine whether the state legislature shall or shall not ratify, particular interest attaches to Governor Whitman's address, because he vetoed such a bill after it had passed the New York legislature on the grounds that a referendum was unconstitutional, since the constitution of the United States requires ratification by the legislature.

TODAY'S PROGRAM

1:30 p. m.—Petition meeting, south wing of the capitol.

2:30 p. m.—University gymnasium. W. J. Byran and Senator Wesley L. Jones, speakers.

6:00 p. m.—Luncheon at the Capitol cafe.

7:30 p. m.—University gymnasum, Bryan, Jones, and Gov. Charles S. Whitman to speak.

Sections reserved for ticketed delegates. Meetings open to public, tickets not necessary.

Bryan Wipes Off Lather and Talks Victory

William Jennings Bryan interrupted his morning shave on Tuesday to talk prohibition.

"Go ahead with your shave," suggested the reporter.

"It can't be done," replied Bryan with a laugh.

Thereupon he wiped away the lather, laid aside the towel tucked under his shirt band, and said:

"I am here to appeal for ratification of the national prohibition amendment. It probably will be my last appeal as 36 states are likely to ratify the amendment by Saturday. The question now is what states will be included in the 36 and what ones will come in later when the credit for coming in will be less.

"As soon as 36 states have ratified the amendment the fight is ended, and then all the other states will be likely to come in because there will be no opposing force."

Then Mr. Bryan took a crack at Milwaukee.

"Milwaukee has given to the outside world that the whole state of Wisconsin was in league with the liquor traffic," said he. "It will help the state as well as the cause to have this impression corrected as it will be if Wisconsin is enrolled among the 36 states."

OAKLEY PAINTING EXHIBIT TO CLOSE

The exhibition of mural paintings by Miss Violet Oakley which is now being displayed at the State Historical museum will come to a close Friday.

DRYS WINS FIRST MOVE IN ASSEMBLY

Question Arises on Joint Hearing on Prohibition Hearing

VOTE IS 58 TO 27

Kurtenacker and Metcalfe Fight the Adoption of Motion

By FRED L. HOLMES

The drys won their first victory in the lower house of the Wisconsin legislature today. The vote was 27 to 58 and the drys claim that this will bepractically the vote by which the federal amendment will be adopted. The question arose over the Skogmo resolution in the senate asking for a joint hearing on Wednesday morning over the national prohibition amendment.

"I think this resolution should be concurred it," said Assemblyman Axel Johnson. "On measures of such importance, it has always been the custom for both houses to join in hearings."

Kurtenacker Against.

"This resolution should not pass," declared Assemblyman Carl Kurtenacker, La Crosse, recognized as one of the leaders of the wets. "This national amendment should be sent to an assembly committee and should have a hearing as all other assembly measures."

"I move rejection of the resolution," said Assemblyman Frank B. Metcalfe, Milwaukee. A roll call was demanded. It resulted in the defeat of the Metcalfe motion and the passage of the Skogmo resolution. Hearings will start on the national amendment Wednesday at 10:15 in the assembly. The test vote was as follows:

For rejection of resolution: Assemblymen Roethel, Ruffing, Sell, Sievers, Simpson, Wedman, Mahlakowski, McClone, Metcalfe, Mutter, O'Brien, Pedersen, Pierron, Jordan, Kilis, Klein, Knappe, Kurtenacker, Lerche, Lorfeld, Marth, Ehlman, Hewett, Ansorge, Bauer, Burhop, Czerwinski—27.

Against rejection of resolution: Assemblymen Porath, Porter, Ruka, Schroeder, Sheldon, Smith, Vaughan, Webster, Week, Whittingham, Williams, Zarnke, Mathison, McDowell, Melvin, Mitchell, Oakes, Olson, Owens, Perry, Ploetz, Hood, Jensen, A. Johnson, H. F. Johnson, Kandutsch, Kiesner, Larsen, Markham, Dettinger, Donnelly, Downs, Fletcher, French, Frohmader, Ganz, Gibson, Grimstad, Grindell, Hanson, C. E. Hanson, J. C. Hanson, R. M. Hanson, Hellweg, Hineman, P. M. Anderson, Ballard, Bartingale, Best, Buckley, Bullis, Carter, Chilsen, Chipman, Coe, Conner, and Mr. Speaker—58.

A bushel basket full of petitions asking for the immediate consideration of the amendment were received in both houses of the legislature today. Assemblyman J. W. Connor asked that all prohibition petitions be sent to the assembly committee on state affairs.

One Bill Presented.

One bill was offered in the assembly. It was presented by Assemblyman Perry, Winnebago county, and asked for the extention of the city manager plan for municipalities to cities of the second, third and fourth classes.

Governor Philipp also transmitted a list of the pardons granted in the past two years. The report showed that there were 30 absolute pardons; 36 conditional pardons, 33 commutations and 52 restorations to citizenship.

On the request of the senate the resolution on former President Roosevelt was returned for correction. Assemblyman Porter offered a resolution on the death of former Gov. W. D. Hoard, which was adopted. The assembly adjourned until Wednesday at 10 o'clock.

FIVE MORE STATES LINE UP TODAY

Illinois, Arkansas, Kansas, N. Carolina and Indiana Act

BULLETIN

SAN FRANCISCO—A temporary order restraining Gov. William D. Stephens from certifying the California legislature's ratification of the federal prohibition amendment, was issued here today. Hearing was set for January 20. The order was issued upon petition of a grape grower.

(By the Associated Press)

CHICAGO — Ratification today of the prohibition constitutional amendment by five states brought the number of which have ratified to twenty-nine.

The states which took this action today were Indiana, Arkansas, Kansas, Illinois and North Carolina.

Ratification by seven more states, making thirty-six in all, is required to make the whole country bone dry, unless the distillers are successful in proving in court that the laws of fifteen of these states require a vote of the people for referendum. Five states in one day is the high record since the process of ratification began.

The distillers' committee recently named to fight national prohibition effected a permanent organization here today and announced the line on which an attack through the courts will be made.

Samuel Woolner, Peoria, Ill., was made chairman; Henry M. Naylon, Rochester, N. Y., vice chairman, George F. Disterle, Cincinnati, secretary-treasurer and Levy Mayer, Chicago, chief of counsel.

The resolutions adopted state that fifteen of the states which have already ratified the prohibition amendment, or are about to do so, have laws which require a referendum and provided that legal steps should be taken to compel reference of the amendment in these states to the people. The committee will meet at New York, Jan. 28.

INDIANA

INDIANAPOLIS, Ind. — Indiana ratified the prohibition amendment to the federal constitution today. Following the action of the state senate yesterday in approving the amendment, the house took similar action by a vote of 87 to 11.

ARKANSAS

LITTLE ROCK, Ark.—By a vote of 32 to 0 the senate of the Arkansas legislature today adopted the resolution ratification of the federal prohibition amendment. The amendment passed the house yesterday.

CALIFORNIA

SACRAMENTO, Cal.—The California legislature completed ratification of the proposed federal prohibition amendment when the assembly adopted a resolution already approved by the senate. The vote was 48 to 28.

WASHINGTON

OLYMPIA, Wash. — Resolutions ratifying the federal prohibition amendment were passed by the senate and the house of representatives of the Washington legislature here.

NORTH CAROLINA.

RALEIGH, N. C.—North Carolina today ratified the federal prohibition amendment. The house passed the resolution adopted last Friday by the senate.

ILLINOIS.

SPRINGFIELD, Ill.—By a vote of 84 to 66 the Illinois house of representatives today ratified the federal prohibition amendment. The senate passed the resolution last week.

MISSOURI

JEFFERSON CITY, Mo.—A resolution ratifying the federal prohibition amendment will be introduced in the house of representatives here today. It will be set down for special order of business for Thursday morning.

KANSAS

TOPEKA, Kans.—The senate and house of the Kansas legislature today ratified the federal prohibition amendment.

With These Union Suits It's a Case of Fit at First Sight

They don't need whipping into shape or stretching into form.

No "growing pains" for theirs. They fit when you take them home and hold their form thru' wear and wash as long as you hold yours.

Perfect Fitting Union Suits are our specialty.

We have customers who would rather walk a mile for ours than waste a minute on others.

We carry all lengths—widths and weights for all wants.

Cotton $1.00 to $5.00.
Wool $3.50 to $7.50.

The Crescent Clothing Co.
Specialists in Apparel for Men & Boys

CHAPIN IS GIVEN 20 YEAR TERM

New York Editor is Sentenced for Murder of His Wife

NEW YORK—Charles E. Chapin, former city editor of the New York Evening World, who on Sept. 6 shot and killed his wife, today pleaded guilty to murder in the second degree and was sentenced to state's prison for a term of from 20 years to life imprisonment. A lunacy commission appointed after the murder adjudged him sane.

Knights of Columbus Regular Meeting Tonight

Father Hengel, will address the Council. A welcome awaits visiting Knights.

LECTURER.

The Two Best Places To Eat
HOME
—and—
Cop's Cafe
Jas. I. Coppernoll ("Cop"), Proprietor

THE REIDER CO.
GROCERS
1264 E. Wash. Ave. Ph. B. 5342
Why Not Stop on Your Way Home From Work?
GLAD TO SEE YOU
A Trial Order Will Convince You. WE DELIVER.

1 RI 'AIR LUGGAGE
If you don't war' to buy NEW Luggage, let me rep ir the old. It will be repaired right.
Brown, The Trunk Man
Phone 758. 206 E. Main St.

WHAT BIG INTERESTS OF ENGLAND ASK AT PEACE TABLE

(By the Associated Press)

LONDON—Before his departure for Paris, Premier Lloyd George was given a memorandum issued by the Associated chambers of commerce, embodying the views of chambers in all parts of the country regarding terms of peace. The following points were urged:

The payment by the enemy of all war expenses.

Compensation for loss of property and damage to property arising out of the war.

Compensation for all personal injuries including a sum representing the cost of all pensions paid to disabled men, women and children.

Compensation for the loss in national power caused by the death or disablement of producers and by the disorganization of means of production and transport.

The payment of all enemy debts and interest on all charges from the date they are incurred until final payment.

BOLSHEVIST FORCES MARCH ON WARSAW

Estimated That 30,000 Men on Way to Take the City

(By the Associated Press)

WARSAW (Sunday)— Bolshevist forces are converging on Warsaw over three lines of railroad. It is estimated that the bolshevists have 30,000 men and it is feared that Warsaw is in danger of meeting the fate of Vilna. The Poles have a number of soldiers in Posen which may be thrown against the bolshevists.

It is believed here that the Germans on retiring from Poland will hold up the advance of the bolshevists for a couple of weeks or more. The people here, however, place little dependence in any relief from this direction.

LABORITE TURNS DOWN APPOINTMENT

(By the Associated Press)

LONDON — Stephen Walsh, laborite, has refused to accept his appointment as parliamentary secretary of the president of the board of trade which was announced Friday. His retirement leaves only four labor representatives in the government. There were eight in the previous administration.

APPEAL IN VERONA CASE IS DENIED

The appeal of the village of Verona for a new trial in the Branegan case has been denied by Superior Judge A. C. Hoppmann. The appeal was made on the ground that the findings had not supported the decision of the court.

OBITUARY

ARTHUR E. TURNER

Arthur E. Turner, aged 59 years, died Monday at the general hospital of the influenza. He lived with his son, Lee Turner, 2606 Monroe street.

There was a Crowd in the Store

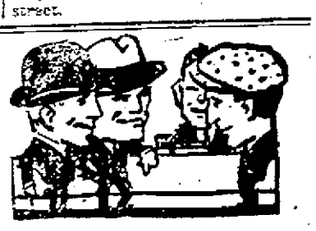

and they were trying to josh the Tobacco Man

"Have a chew on me," says he. "Break off just two or three squares. That's a man's size chew of Real Gravely. It holds its good taste so long it costs nothing extra to chew this class of tobacco." . . . .

It goes further—that's why you can get the good taste of this class of tobacco without extra cost.

PEYTON BRAND
Real Gravely Chewing Plug
each piece packed in a pouch
P. B. GRAVELY TOBACCO CO. DANVILLE, VA.

PEACE LEAGUE PLAN ADOPTED BY SENATE

Schultz and Arnold Offer Substitutes; Many Measures Put Up

With an unanimous vote, following ineffectual steps by socialists to procure amendment, the Wisconsin senate adopted the league for peace resolution as it was proposed by Senator Wilcox.

Two substitutes were offered, one by Schultz, pledging support to President Wilson in general terms; the second by Senator Arnold, representing socialist views of the conference. The Arnold resolution proposes disarmament on land and sea and air; non-interference by any nation in the political or economic affairs of another; promotion of economic and religious democracy; no trade privileges to be accorded except equally to all states; freedom of the seas; natural waterways to be open to all nations equally; land blocked states to be guaranteed freedom of access to the seas; economic opportunities in non-self governing states to be open to all people on equal terms; abolition of secret diplomacy.

Arnold Opposes League Aims

The senate discussed the resolutions in a committee of the whole. Arnold declared that there was danger that the experience with the Holy Alliance would be repeated. He said he was opposed to the use of the league to crush liberal movements. Senator Wilcox objected to the Arnold proposals, saying they comprised specific objections which must be determined in the peace conference. All the legislature could do he said was to go on record in favor of the idea.

The Schultz resolution was voted down after Schultz had attacked Wilcox's resolution as indicating that the legislature stands back of a certain element in this country. Schultz asserted that the Arnold resolution says too much and the Wilcox resolution too little.

Arnold's substitute received the votes of the four socialists. Schultz then endeavored to amend the Wilcox resolution to put the senate on record as approving such a league as appealed to the judgment of the president.

"The same thing has been voted down," said Senator Wilcox, "and we have other representatives at the conference besides the president—four of them."

Witter Objects to Amendment

Senator Witter objected to the amendment on the ground that it was introducing politics where it was not necessary. Roethe said that what the president wished to know was that the people are back of the league.

Only Schultz supported the amendment and the Wilcox resolution was unanimously adopted. The senate adopted the Skogmo resolution on President Roosevelt and adjourned until 9:30 o'clock Wednesday morning.

Twenty-three bills were received in the senate this morning. Most of them were introduced by the judiciary committee. Among the more important were bills for the revision of special election laws; recodification of laws pertaining to the University of Wisconsin; revision of the statutes on condemned lands; parkways and public drives; board of control; for the relief of the deaf, blind and dumb, juvenile courts, relief of poor. Most of the above measures were for a technical revision.

Many Measures Offered

Other measures offered were:

Pullen: Allow cities to erect memorials for soldiers.

Burke: Taking the maximum wage out of the workmen's compensation law.

Burke: Providing temporary aid for soldiers, sailors, and marines.

Burke: Providing for soldiers' relief commission, fixing the liability of stockholders.

Senator Schultz, Milwaukee, offered a resolution in the upper house asking for the appointment of a committee of five members, consisting of the president of the senate and at least one representative of each political party to consider election bills. Senator Jennings raised the legality of the resolution. He said that the presiding officer of the senate was not a member of the senate. The resolution was laid over for an investigation of this parliamentary point.

Senator L. A. Arnold, Milwaukee, offered a resolution in the senate providing for an amendment to the state constitution providing for home rule for cities.

AIR REGULATION COMES BEFORE LEGISLATURE

First Pleasure Air Car Purchased by Baraboo Man

Wisconsin people are already thinking of the day when the aeroplane will supercede the automobile. To keep pace with affairs a bill will be presented to this session of the legislature providing for the registration of planes. It is less than 10 years since the use of the automobile was more than a novelty in this state.

Wisconsin's first pleasure air car has been purchased by F. R. McFetridge, Baraboo, well known park man. His contract calling for a Packard-Lepere two-seated cruiser type of plane has just been completed in Milwaukee. His deposit check gives him a priority order for the first plane for pleasure flying to be delivered in this state.

"What am I going to do with the air-plane? What do you suppose I am going to do with it? declared Mr. McFetridge, when interviewed. "I am going to haul a little coal and wood over these hills," he continued. "I am going to see the beauties of Wisconsin from the clouds.

The McFetridge family plane will have about 400 horse power to drive it fast enough to cross Wisconsin in an hour and a half. It will cost from $12,000 to $15,000.

DR. S. H. CHASE ON DENTISTRY BOARD

D. S. Tullar is Made District Attorney of Wankesha County

Announcement was made today of the appointment of Dr. S. H. Chase, Madison, as a member of the state board of dental examiners for the term ending May 2, 1920.

Gov. Philipp also announced the appointment of D. S Tullar as district attorney of Wankesha county. He takes the place of his son, who died recently.

BEANS: 20 CARS TO BE EXPORTED

State Council Finds Market for $58,000 Worth of "Navies"

The state council of defense, through its marketing agent, W. P. Jones, has closed contracts with the grain corporation, New York, for export of $59,000 worth of Wisconsin navy beans for January delivery. Wisconsin has a large surplus of beans and growers have experienced difficulty in finding markets.

YOU CAN DO BETTER AT HILL'S

Next To Grand Theatre — THE STORE AHEAD — HILL'S — A SHOP FOR LADIES — Corner State and Dayton

Other Stores May Equal Our Prices But Never Our Values

Annual January Clearanc Sale 800 Dresses Go on Sale Wednesday

THE MATERIALS OF THE DRESSES ON SALE ARE:
French Serges
Botony Serges
Silk Taffetas
Serge and Satin Combinations
Satin Dresses
Satin and Georgette Combinations
Crepe Georgettes
Wool Jerseys
Velvet Dresses
Tricolette Dresses

At prices so low as to be beyond belief. You may have bought dress bargains in your experience, but we promise you that never at any time, in any store, in any season, at any sale have you ever seen such marvelous dresses, produced by such famous manufacturers at the price we offer these to you. Many and many customers will not stop with buying one, but they will want two and three when they see the stunning garments that are on display.

NO CHARGE FOR ALTERATIONS
Our famous policy of Free Alterations applies to these specials. This insures a further saving of from $5 to $10—and a perfect "fashion" fit.

One Lot Women's and Misses' Dresses, originally priced up to $25.00 ..... $14.98
DRESSES formerly priced to $27.50 now marked $19.85
DRESSES formerly priced to $30.00 now marked $21.95
DRESSES formerly priced to $32.50 now marked $22.50
DRESSES formerly priced to $35.00 now marked $25.00
DRESSES formerly priced to $35.00 now marked $27.50
DRESSES formerly priced to $40.00 now marked $29.75
DRESSES formerly priced to $45.00 now marked $29.50
DRESSES formerly priced to $55.00 now marked $29.50

No sale like this has ever been known in Madison. We do not recall at any time in our merchandising experience of seeing such, dresses offered at such Low Prices. Not only is this the Biggest Dress Sale ever held by Hill's but it is the one really Big Event held in this entire city during each year.

BAKERS DEMAND 9-HOUR DAY AND NO NIGHT WORK

Union Determined all Shops Shall Adopt New Schedule

A nine-hour working day.
No night work.
Time and a half for overtime.

These are the demands of Madison's bakers. The bakers' union, comprising every baker with but two exceptions, is solidly behind these demands. While no strike is at present being talked, a determined effort is being made to have every bakery in town sign a contract with the union bakers embracing these principles.

Union workers in every branch of the federated trades are urged to watch for the blue union label on bread. Already three bakeries are permitted to use the union label—Log Cabin, East End and Krebbs'.

In the Occident, Globe Piper and Heilman shops the union demands have not been met. The union is especially determined to end night work. This still prevails at Piper's bakery. The Globe is installing a new over and it is expected the management will require night work when the new oven is completed.

The union also demands that the following wage scale be strictly adhered to in all shops:

Foremen on bread, $28 or better; foremen on cake, $26 or better; bench and machine hands, $24 or better; third hands, $22 or better. This class includes men who are learning the trade, but who have some familiarity with the work.

TOPEKA, Kans.—Gov. Henry J. Allen in an address declared that lack of artillery support and shortage of airplanes led to the cutting to pieces by the Germans of the 35th division in the Argonne forest.

Stoughton

C. K. Herried, Correspondent

Capital Times office is now located over Arnie Midgard's printing office and all who want to subscribe for Capital Times should call on C. K. Herried at above address.

ATTENTION ALL TRAPPERS
See us Before You Sell Your Furs and Hides.
We Will Pay the Highest Price
HARRY & AARON SCHUSTER
Stoughton, Wis.
Telephone 378J or 359W

Capital Times office is now located over Arnie Midgard's printing office and all who want to subscribe should call on C. K. Herried at above address.

Frank Maxwell, Sr., is very ill at his home in Mrs. S. A. Chase's residence.

Mrs. Clarence Anderson and children are visitors in Janesville.

Miss Hannah Anderson, nurse, is attending a patient at Indian Ford.

Lars Vingom who is ill, is reported gaining.

The mothers of Liberty met this afternoon.

The young people's society of the Central Christ church, Sunday evening, decided to hold a sociable, Jan. 24, to which all the young people of the congregation are invited. The following officers were installed: President, Ole Grondahl; secretary, A. Sile; treasurer, Miss Olive Olson.

Mrs. Otto Mathison returned home Saturday from a visit with relatives in Chicago.

Regular meeting of Venus chapter No. 61, O. E. S., this evening at 7:30. All members urged to be present.

Miss Olive Johnson, Madison, has been visiting Mrs. Nels Quale.

John Tenjem, Windsor, was a guest at the home of his brother, Peter and family near Stoughton.

A marriag license has been issued to Jorgen Storm Olson, Stoughton, and Mrs. Evelyn Olson, McFarland.

The Milk Producers' association held their annual meeting Saturday, and elected the following officers: president, J. M. Bailey; vice-president, John Hogie; secretary-treasurer, Charles Martin.

Henry Haven, Dows, Ia., is a guest at the home of his brother, J. S. Haven.

Mrs. Earl May, Fort Atkinson, who has been here since the death of her father, Lewis Johnson, returned to her home Saturday.

Mr. and Mrs. Leonard Leverson left Sunday for St. Paul and other points.

Mr. and Mrs. O. L. Coon, Albion, have been visiting at the home of their son, Roy Coon, and family.

Mrs. Ella Norum and daughter, Mrs. B. G. Bjonerod, returned Saturday to their home at St. Paul after a visit at the home of the former's sister, Mrs. Olaf Norland.

Mr. and Mrs. Hans Christenson and daughter of Milwaukee have been visitors at the home of Mr. and Mrs. Andrew Larson.

The body of Mrs. Anthony Anderson, Nevis, Minn., arrived here yesterday and burial takes place at the East Koshkonong cemetery. The date of the funeral has not been made.

VETERINARIANS WRITE EXAMS

Candidates for state veterinarian certificates are being examined today at the Park hotel by state medical examiners. In all 27 applicants are writing the examinations. Of this number a class recently graduated from Marquette university makes up a large proportion. The examinations will be concluded Thursday noon.

CITY ACCEPTS FEDERAL LABOR OFFICE PLANS?

Finance Committee Conceded to be Ready to Appropriate $1,500

The federal employment office for Madison workers will be an established fact after Friday next, if present calculations carry through. The finance committee which meets tonight is conceded to have accepted the offer of the employment service and will appropriate $1,500 as the city's part of the bargain.

If the council ratifies the finance committee's recommendation a long controversy will have been concluded. The U. S. employment service in withdrawing from its temporary quarters in the City hall gave the city to understand that if Madison wished to retain the bureau it would be necessary to provide a suitable office and foot telephone, janitor and light bills. The government offered the services of the agency directors without cost to the city.

Although the city council would have preferred to have saved the rent expenditure involved in renting a separate ground floor office for the employment bureau and wished to see it remain in the council chamber of the city hall, a determined effort has been made by organized labor, the Associated Charities, and various other local organizations in favor of adopting the plan as suggested by the federal service.

The 1,500 appropriation will carry with it sufficient funds for renting the ground floor office and footing the light and telephone bills. The new city office is to be located in the Board of Commerce building, the location of the present state employment office. The state headquarters of the federal employment service is to be removed to the Washington building.

R. R. Devendorf, dentist, is now located in his new offices over Savings, Loan & Trust Co. 28 W. Mifflin.

OFFICER SAYS RUSS FRONT SOLDIERS WELL

Says General Health, Discipline and Morale are Good

(By the Associated Press)

WASHINGTON— Col. George E. Stewart, commanding the American troops in the Archangel region of Russia, in a message received at war department today under date of Jan. 11, reported that he had made a personal tour of the entire front over which the Americans are scattered and found the general health, discipline and morale of the men excellent and their clothing and equipment ample.

Total deaths from all causes among the force, which includes about 8,000, were given as 31 officers and 121 enlisted men.

UNEMPLOYMENT ON INCREASE

Surplus of Labor is Not Shown in Twelve States

(By the Associated Press)

WASHINGTON— Unemployment of common labor now exists in twelve states as against seven a week ago, said a message today from the national council of defense to state councils, which were urged to do everything possible to find employment for those needing it.

The twelve states in which there is a surplus of labor are California, Colorado, Idaho, Illinois, Indiana, Iowa, Missouri, Montana, Nebraska, North Dakota, Oregon and Utah. The country's surpluses in all else seem to follow a belt across the country from Connecticut to Minnesota.

NEW YORK HARBOR TRAFFIC PARALYZED BY WORKERS' STRIKE

Sailors taking food to ships in New York harbor during strike.

Traffic in the port of New York was tied up completely when sixteen thousand marine workers struck for higher pay and an eight-hour day. The city's supply of foodstuffs, with the exception of milk and coal, was practically cut off. The strikers allowed boats carrying milk to run. Sailors were pressed into service by the government to deliver foodstuffs to transports and other vessels in the harbor. Ferry service with Staten Island and New Jersey was stopped entirely.

THE GREAT
Closing Out Sale
—OF—
Sinaiko's West Side Department Store
Is Still On
Have You Had Your Share?
Great Bargains in Groceries, Dry Goods, Shoes, Men's and Ladies' Furnishings.
Don't Delay — Come at Once or Phone 3017.
Sinaiko's West Side Department Store
520 S. Park St.

$30.00 Suits

Will $30.00 Buy a Good Suit?

Many dealers and high priced tailors would have you doubt it.

We Say "Yes," and can Prove What We Say

If you would test us take a moment to look at our splendid lines.

See the smart effects in cheviots and the always genteel serges.

They are all thoroughly well tailored and perfectly fitting suits.

We would not discourage you from paying $35 or $40 if you prefer a high priced suit (we have most attractive lines at these prices), but some men wish to pay about $30.00 for a suit, no more or no less, and we would like to show these men what we can do at this price.

It's a sort of a habit for us to have the best for the money.

IMPORTANT NOTICE

Don't Forget Our Manhattan Shirt Sale

NOW GOING ON

Olson Veerhusen Co.

SOCIETY

The Beavers will hold an open installation of officers at the Woodman Hall, Wednesday evening, Jan. 15. The public installation will follow a short business session which will be adjourned at 8:30 o'clock. Past Most Worthy Beaver Williams will officiate. The committee has provided for entertainment to follow the installation. The officers for the ensuing year are: Most Worthy Beaver, W. F. Tannhauser; Most Worthy Queen, Belva Rowedel; Counsellor, Wm. Nelson; Secretary, H. W. Dahmen; Treasurer, Minnie Suchomil; Queen of Love, Theresa Connelley; Worthy Princess, Viola Elver; Guide, Lawrence Paynter; Trapper, Clarence Connelley; Scout, Chas. Cass; Organist, J. C. Harriman; Trustee for three year, Nick Egge, J. C. Harriman will have charge of the entertainments for the coming year. A delegation from Stoughton, also some of the Beaver directors, are expected to attend.

* * *

Announcement is made of the marriage of Miss Lenore Kroening, daughter of Mr. and Mrs. Henry Kroening of Milwaukee to Earl Chambers Dexheimer of Fort Atkinson. The wedding took place Jan. 4. Mr. Dexheimer is a graduate of the University of Wisconsin.

* * *

The Delta Upsilon fraternity entertained about twenty guests Monday evening at a banquet at the Park Hotel. An impromptu program was given between the courses.

* * *

A number of young people enjoyed a sleigh ride Saturday evening, chaperoned by Miss Laura Harbort. The party included the Misses Ruth Reuter, Mollie Harbort, Margaret McKune, Helen Goodlad, Lucile Dewald, Gertrude Mull, Dolly Heim and Leon Rudolph, Walter Harbort, Donald Daggett, Francis McKune, Francis Raffel, Andrew Hickey, Raymond Schwoegler, Edward Culp, Harold Armstrong, Myron Conklin and Leo and Edward Trainor.

* * *

The White Shrine will hold its annual banquet this evening at the First Methodist church at 6 o'clock. The committee on arrangements is composed of Mrs. Sara Carroll, Mrs. Elizabeth Rosen and Mrs. Harriet Wilder.

* * *

Announcement has been received of the marriage of Miss Clara Zum Brunnen of Monroe to Lieut. Harry M. Baldwin, A. S. U. S. A. of Brooklyn. Lieut. Baldwin is a graduate of the university with the class of 1917.

* * *

The Parent-Teacher association of the Lowell school will meet Wednesday afternoon at 3:45 o'clock. Miss Jeanette Butler will speak on the remodeling of children's clothes. A community dance will be given Friday evening the proceeds of which are to be used to provide lunches at the school.

* * *

J. F. Nutting, 1124 Fairview street, was pleasantly surprised by a number of friends who came to celebrate his 50th birthday anniversary. The evening was spend in playing "five hundred."

* * *

Dr. J. W. Cornelius has returned to Madison from an extensive trip through the west and will visit for a few months with Mr. and Mrs. Fred Warnecke, 202 West Mifflin street.

* * *

Lieut. James Payton, son of Mr. and Mrs. Martin Payton, West Washington avenue, who went to France with the first detachment of American airmen, is expected to arrive in New York this week.

* * *

Charles Nutting of the Great Lakes Naval Training Station, was a visitor last week at the J. F. Nutting home, Fairview street.

* * *

Mr. and Mrs. P. O. Anderson of Brodhead are guests at the home of Mrs. Anderson's parents, Mr. and Mrs. A. E. Peirce, 834 Jenifer street.

* * *

The young women of St. Bernard's congregation have made arrangements for a card party to be held Thursday evening, Jan. 16. The committee is composed of the Misses Mary Maher, Anna Kinney, Gertrude Hackett, Anna Zeier, Bessie Hollaway, and Mary Tierney. Prizes will be awarded. The public is invited.

* * *

Miss Ethel Peirce, 834 Jenifer street, was entertained at a surprise birthday party Saturday night. The evening was spent in playing cards and dancing. Luncheon was served. Those who participated were Mr. and Mrs. Charles Denson, Mr. and Mrs. John Beyler, Mr. and Mrs. Lafayette Porter, Frank Maynard, Hugo Vogel, Mmes. Mary Engelberger, Julia Utter, Martha Johnson, Theresa Husebo, Minnie Wipperfurth, Mr. and Mrs. A. E. Pierce and Mr. and Mrs. P. O. Anderson of Brodhead.

* * *

Installation of officers of the William F. Vilas circle No. 33, Ladies of the G. A. R., was held Friday night. The following officers were installed: Mrs. Anna Peirce, president; Mrs. Anna Bitney, senior vice president; Mrs. Harriet Rose, junior vice president; Mrs. Bertha Smithback, treasurer; Miss Ethel Peirce, secretary; Mrs. Anna Selk, chaplain; Mrs. Mary Engelberger, guard; Mrs. Julia Utter, assistant guard; Mrs. Ella Benson, conductor; Mrs. Theresa Husebo, assistant conductor; Mrs. Beatrice Cripps, Mrs. Helena Metz, Mrs. Minnie Wipperfurth, color bearers; Mrs. Lillian Maranville, Musician; and Mrs. Ethel Peirce, press correspondent.

AT THE THEATRES

ORPHEUM

"Aw, sit down, there is another act."

And they sat down to see the best yet, an artistically staged trapese performance by the Airplane Girls.

You see patrons of the Orpheum the first half of this week are getting good value for their money, an extra act, community singing under the direction of Sidney Lachman, being added to the usual program. The one daring young woman who volunteered to sing "Over There" from her seat in the audience, gained the admiration of all.

Maggie Le Clair, the Irish maid of all work, with that "infernal gasoline stove," carried the honors in the playlet, "The Unfair Sex," a story of wound-be divorce.

De Witt and Gunther, she with baby eyes, he of baby size, in a singing and dancing act made a hit.

Hickey and Hart were pleasant entertainers in songs and were "classy," we guess the men in the orchestra called them, that is if they returned the compliment they received.

Wilson and Van presented an act of average singing quality.

The Fight for Millions picture was one of the most thrilling as yet presented in that hairbreadth serial.

MAJESTIC

Violet Mersereau is the star in "The Nature Girl" which will be shown at the Majestic today. This play offers Miss Mersereau a thoroughly congenial role of a girl, reared in ignorance of her parents on a little island south of the equator. She has never been in a city; never in a country town, had never seen a show, nor the movies, nor had an ice-cream soda nor enjoyed the company of other young people.

ORTON.

Charles Ray's latest success, "The Hired Man," now showing at the Orton theater, was produced for Paramount by Thomas H. Ince. The story deals with the difficulties that beset Ezry Hollins, a young fellow who works on a farm, in his efforts to better himself and make himself worthy of the pretty daughter of his "boss."

THE GRAND

Bryant Washburn will be featured at the Grand today and tomorrow in a merry comedy, "Kidder & Ko." Bryant is a champion pool player, his dad is in the fish business. Fish and pool don't mix and Bryant is ordered out into the cold cruel world where he makes a fortune easily.

FULLER

The moving picture offering at the Fuller for today and tomorrow, will include Bryant Washburn in "The Way of a Man With a Maid" and the two reel Sennett comedy, "Whose Little Wife Are You?" Washburn appears in a very modern play, that of a clerk on $21 per week, trying to keep up appearances and win the hand of the lady fair from his rival who is very wealthy.

A Real Musical Treat

For those who love music and a good, clean, refined entertainment the management of the Fuller theater takes pleasure in recommending the original Kilties band which will play on Thursday, Friday and Saturday afternoon and evening of this week.

The Kilties band numbering twenty-five pieces have also in their ensemble William G. McIntosh, conductor and soloist; J. Coates Lockhard, noted Scotch tenor; Wee Jamie Clark, piper and dancer.

The Kilties band will appear in conjunction with the regular picture program, which will include Cecil B. DeMille's "We Can't Have Everything."

Bird of Paradise.

"The Bird of Paradise" will play its second engagement at the Fuller, Tuesday night, Jan. 21.

This is the eighth year of Richard Walton Tully's delightful Hawaiian play, Oliver Morosco this season has assembled a notable cast.

Mr. Tully has shown both the tragic and pathetic side of little Luana, the Hawaiian princess, who learns when too late, that although she may claim to be able to hold her white husband's love through her personal charms, when he is ready to leave her, they have no meaning at all. The cast will be headed by Florence Rockwell.

NEW STRAND.

Augustus Thomas is one dramatist who knew whereof he wrote. "Arizona" is his most famous play, which Douglas Fairbanks has produced for Artcraft, he playing the role of Lieut. Denton. The screen production will be shown at the New Strand today.

20 East Mifflin St. — Outfitters for — The E & E Store — Women & Children — 20 East Mifflin St.

Clearance Sale

The most wonderful values are being offered during this Clearing Sale. While our store has been crowded for over a week with enthusiastic buyers our stocks were so tremendously large that you still find most liberal selections in Coats, Suits, Dresses, Skirts and Blouses. If you have not supplied your wants as yet—do so tomorrow.

Clearance Sale of Coats

$20.00 Women's Coats at	$25.00 Women's Coats at	$30.00 Women's Coats at	$39.50 Women's Coats at
$12.98	$15.00	$19.50	$19.50

Clearance Sale of Suits

$25.00 Women's Suits at	$35.00 Women's Suits at	$39.50 Women's Suits at	$50.00 Women's Suits at
$15.00	$19.50	$25.00	$29.50

$25.00 Serge Dresses at	$12.50 Dress Skirts at	$5.00 Georgette Crepe Blouses at	$3.98 Crepe de Chine Blouses at
$15.00	$7.50	$3.39	$2.98

All Furs at Half Price

E. F. U. TO INSTALL 1919 OFFICERS

Madison association No. 67, Equitable Fraternal union, installed its officers Monday evening at the Knights of Pythias hall.

The officers installed are: President, C. F. Green; vice-president, E. C. Story; advisor, William Norton; secretary, Magnus Nelson; treasurer, Alexander Bunker; warden, E. C. Green; inside guard, W. C. Andras; outside guard, W. A. Scofield; trustee, S. T. Burgess; past president, A. W. Gratz.

Jiffy-Jell

Flavors in Vials

In Jiffy-Jell the flavors come in liquid form, in vials. They are made from fresh, ripe fruit. They give to Jiffy-Jell dessers a wealth of fresh-fruit taste.

With Jiffy-Jell you can make a delicious dessert in an instant. It comes ready-sweetened, so it saves your sugar. And it costs but a trifle. A single package serves six.

There are 10 flavors, but we suggest Loganberry or Pineapple. Try it today. It will bring you a new conception of gelatine desserts.

2 Packages for 25 Cents At Your Grocer's

Jiffy-Jell—Waukesha, Wisconsin (361)

ADVERTISEMENT

POSLAM QUICK TO CONTROL WORST ECZEMA

Just call on Poslam to bring you the comfort your suffering skin craves. Let it help you to be free from eruptions and all disorders which mark your skin as needing antiseptic, healing treatment.

Unless you have actually seen Poslam's work and know how readily it takes hold, stopping the itching at once, you will hardly believe its effects possible in so short a time.

In Eczema, Poslam's action appears all the more remarkable when the trouble is persistently stubborn and nothing else seems to bring lasting relief. Poslam is harmless always.

Sold everywhere. For free sample write to Emergency Laboratories, 243 West 47th St., New York City.

RELIEF CAUSE GETS BOOST ON FIRST DAYS

Strong Evidences of City's Friendliness to War Sufferers Shown Early

Out of this city and environs are coming concrete endorsements of the American efforts for relief of sufferers from the war in the near east. This approval is expressed in sums of money, some large, some small, to purchase the elements that go to support life and rehabilitate populations that otherwise may almost be rendered extinct. There are many sections to which this relief money goes where no other channels for the receipt of food and clothing are open and where absolutely every chance of sustaining life rests upon American charity. Every dollar given for this purpose in Madison will help save human life.

The house to house canvass is continuing day and night. It is planned to visit every home in the city. The local committee strongly advises, however, in the interest of conservation of time and energy, that citizens send their subscriptions to the treasurer, S. A. Woldenberg, direct. Mr. Woldenberg has already received many contributions in this manner. They are credited to the ward in which the subscriber resides.

The capitol is being canvassed by lieutenants under the direction of M. F. Blumenfeld, captain for this unit, which contains 800 people. Always a leader in war drive contributions, the statehouse is figured upon to make an equally good showing for this relief.

General Chairman Alexander Kornhauser has reports from various districts showing that the people generally are charitably disposed towards this relief and are conversant with the story of deep distress, destitution and tragedy which comes out of the devastated lands in the east. It is hoped that by tonight sufficient progress will have been made in tabulations to warrant announcement of excellent results thus early in the canvass.

Dr. L. B. Wolfensen, captain for the university unit, has completed his organization. Lieutenants include Prof. A. B. Hall, Prof. W. S. Marshall, Prof. F. O. Reed, Prof. R. S. McCaffrey, A. W. McConnell, Dean F. L. Nardin, in charge of the girls' unit; Miss E. Glick, for suffrage and non-sorority girls; Dean S. H. Goodnight for men's organizations and fraternities; C. E. Brown for the library building, and Prof. W. D. Frost for the agricultural building.

A CHIFFON VELVET AFTERNOON FROCK

Velvet seems to be the password at the informal and afternoon affairs as well as the formal affairs this season. Black chiffon velvet combined with the softest of white satin for collar and underwaist is cleverly draped in this simple, graceful gown copied from Lady Duff Gordon. There is a narrow panel in the back which hangs loose and resembles a sash streamer more than anything else. The girdle gives an odd finishing touch.

R. R. Devendorf, dentist, is now located in his new offices over Savings, Loan & Trust Co. 28 W. Mifflin.

HEADS LONG LIST WAITING TO PAY TAXES

City Hall Memhardt First to Turn Over Money to Moe

Frank Memhardt, city hall custodian, holds the honor of having paid his taxes first this year. When the treasurer's office opened Monday morning to receive taxes, Mr. Memhardt headed a long line of waiting tax payer. During the entire day a long line waited to pay their debts to the government, 129 persons having paid real estate taxes, and 77 personal and income taxes.

The usual number of kicks were recorded by those who had been "over charged." One woman complained that the city charged excessively for trimming a tree.

City Treasurer Moe stated this morning that all tax statements would be mailed out during the week. He asked that people be patient and not call the office until they are sure there has been a mistake or that their statement has been disdirected.

Among the big tax payers are the Madison banks. Here is the list:

American Exchange, $1,282.50; Capital City, $4,866.75; Central Wisconsin Trust, $7,870.50; Commercial National, $2,511; Commonwealth, $681.75; First National, $7,190.77; Merchants & Savings, $1,886.60; Randall State $235.58; Savings Loan and Trust, $5,737.50; Security State, $257.85; State $1.944; Wisconsin, $5,717.25.

BECKER TO HEAD CROP STATISTICS

The state department of agriculture announces that Joseph A. Becker has been appointed to take charge of the cooperative crop report and statistical division of the department, following W. F. Callander, who has been appointed supervisor of crop field agents for the United States bureau of crop estimates.

Mr. Becker is a native of Wisconsin and a graduate of the university, College of Agriculture.

COURT UPHOLDS SHIP OWNERS

Refusal to Refund Prepaid Freight Supported by Bench

(By the Associated Press)

WASHINGTON — Refusal of ship owners to refund prepaid freight money on cargoes loaded but not delivered because of the government's order of 1917 forbidding sailing vessels to depart for the war zone was upheld today by the supreme court.

PHILADELPHIA—Seven persons were killed and nearly a score injured in a rear end collision on the Reading railroad at Fort Washington.

URGES BUREAU FOR CRIPPLED WORKMEN

Industrial Commission Asks Aid be Given to Industrial Handicapped

Resolutions endorsing the Smith-Bankhead bill for federal aid for the rehabilitation of industrial cripples, now pending before congress, were today adopted by the Industrial commission and transmitted to the senators and representatives in congress from Wisconsin. This bill would extend the benefits of the system which the federal government has established for the rehabilitation and retraining of crippled soldiers and sailors to industrial cripples. It provides that the federal government will match dollar for dollar any money which states may expend for the rehabilitation of industrial cripples. Supervision of this work is vested in the federal board of vocational education and in the state board of vocational education.

HELD FOR REMARKS ON PRESIDENT

F. C. Bockenhagen, Beloit, in Custody of Federal Officials

For making alleged disparaging remarks about President Wilson, F. C. Bockenhagen, Beloit, was arrested Monday afternoon by U. S. Deputy Marshal Joseph Gantz. He was released on $1,000 bonds, pending action of the grand jury.

William McConnell and Carl Halverson, Janesville, were arrested on a charge of selling liquor to soldiers. The men were brought to the Dane county jail, beingg unable to furnish bail.

Carl Rydberg, Janesville, was also arrested for selling liquor to soldiers. He was released on bail.

14 STILL MISSING IN MICHIGAN FIRE

KALAMAZOO, Mich. — Finding of the register today of the hotel Witwer, an annex of which was destroyed by fire Saturday night, revealed that 14 of 70 men assigned to rooms have not been accounted for. Two men are known to have perished.

USE CAPITAL TIMES WANT ADS

CUDAHY'S Two Markets

202 E. Main St. — 111 W. Mifflin St.

SPECIAL

Extra heavy Leaf Lard, in lots of 25 lbs. or more, lb. 25c

Fresh supply of Rabbits, each 35c

USE CAPITAL TIMES WANT ADS

Buehler Bros.

22 East Mifflin Street

Wednesday Specials

Country Style Spare Ribs, per lb. 7c

Lard Compound, Special, Per lb. 25c

Choice Beef Roast, per lb. 16c

Sirloin Steak, per lb. - 20c

Short Steak, per lb. -

Choice Soup Meat, per lb. - 5c

Short Ribs of Beef, per lb. 13c

The Morning Hours are the Best to Shop

THE CAPITAL TIMES

An Independent Newspaper

WILLIAM T. EVJUE, Editor

Entered as second class matter December 18, 1917, at the post office at Madison, Wis., under the act of March 3, 1879.

Published by The Capital Times Company every evening, except Sunday, in The Capital Times Building, 106 King Street, Madison, Wis. Manager of Advertising, W. C. Allman; Business Manager, E. C. Homberger; Circulation Manager, Thomas G. Bowden.

SUBSCRIPTION PRICE

By carrier, 42 cents monthly or $5.00 per year; by mail anywhere in the United States, $3.00 per year.

Telephone Badger 2200

MEMBER OF ASSOCIATED PRESS

The Associated Press is exclusively entitled to the use for republication of all news dispatches credited to it or not otherwise credited in this paper and all the local news published herein. The Capital Times is the only afternoon Associated Press paper in Madison. All rights of republication of special dispatches herein are reserved.

THE YOUNG APPOINTMENTS

IF Big Business and Wealth and Privilege were to go into a back room somewhere with the names of the present members of the Wisconsin legislature from which to select the legislative committees they could have made no improvement upon the selections announced by Speaker Young yesterday.

Speaker Young, we presume, did just exactly what he was expected to do and what he was elected to do.

Men who respond readily to the desires of Property are in control of the important committees; men who can be depended upon to look after the interests of the people are sadly missing in any important positions on any important committees.

Throughout every committee runs the balance in favor of wealth and privilege. Old King Money sits with the majority.

Labor's interests in committee will be looked after by four farmers, one fish dealer and two laboring men; the judiciary committee, however, is packed to the guards with lawyers.

A wobbly license committee accounts, to some extent, for the support that was accorded Young by the Anti-Saloon league and the brewers at the same time.

Although the assembly is evenly divided as between progressives and reactionaries the reactionaries are given the desirable committee places in the ratio of five to one.

And all because men still fall for the fetich of Old King Caucus.

RATIFY, GENTLEMEN!

THIS week Wisconsin will be called upon to take its stand on the ratification of the federal prohibition amendment.

There should not be much stuttering or hesitation on the part of our legislature in ratifying this principle that has come to it for decision from the rest of the nation.

Indeed, it is ratification,—not decision. Wisconsin is simply asked to ratify what the rest of the country has decided to be sound public welfare.

Booze is on its last legs in this country. It has but few friends left. Sentiment has moved at a terrific rate in the last two years.

Wisconsin cannot afford to be known as one of the states that refused to swing into this mighty procession that has swept the country. Surely it cannot afford to be known as the first state of the 36 to say "No."

Why procrastinate longer? Men engaged in the business throughout the country are rearranging their affairs so as to get into other lines. Thousands of men have been shifted from the liquor business into other lines.

The eyes of the nation will be upon the Wisconsin legislature this week. Wisconsin has been out in the forefront of all good movements in the past 20 years and should not now relinquish her position of "Forward" in the great procession of states.

Ratify, gentlemen and do it in a hurry.

RAISE LEGISLATIVE SALARIES

NOW that the legislature is in session something should be done to increase the salaries of members of the legislature. The salary of $500 is indefensible from every point of view. Why is it continued at $500?

Simply because the big interests want to keep the common man out of the legislature. A poor man cannot come here for seven or eight months at the salary paid. And so we starve him out.

The present salary places a premium on dishonesty and graft. It places a premium on controlled legislators. It places a premium on legislation that will favor property rights as against human rights.

The legislature should do something on this question at this session.

Voice of the People

THE LIQUOR VOTE

To the Editor of the Capital Times:

Glancing at a local paper yesterday I happened to read an article telling what the legislature would probably do in regard to the liquor question. "Heavens! why the legislature? Why have 133 men decide a question affecting 3,000,000? "Fine example of American democracy!" Send same as pattern to Petrograd and Berlin. Sinecure for the red movement in Russia and Germany. Hooray! Let the people rule! (Over there, but not here.)

G. W.

Madison, Wis., Jan. 13, 1918.

DINNER STORIES

"Johnny, it was very wrong of you and the boy next door to fight."

"We couldn't help it, father."

"Could you not have settled your differences by a peaceful discussion of the matter, calling in the assistance of unprejudiced opinion, if need be?"

"No father. He was sure he could whip me and I was sure I could whip him, and there was only one way to find out."

The old sea captain was smoking comfortably by his fireside when Jack, his sailor son, burst in upon him.

"Weather too rough," explained the son, "so we've put in for the day."

"Too rough!" exclaimed Mr. Tar, with visions of his own days at sea. "Why, sir, I was once sailing round the Cape when a storm came on, and it blew down the mainmast and the mizzenmast was swept away, but we didn't even think of putting in."

"Well, you see," exclaimed the son, "this storm was so bad that it blew the anchors off the captain's buttons, took the paint off the ship's bow, and—"

"Stop!" cried the old man. "You do me credit, Jack—you do me credit!"

"But, Tom, dear, where is the big trout you said you caught?"

"Oh, er, that one! Why—y-yes, of course—well, I took that trout, and it looked so good I cooked and ate it on the spot. And, speaking of eating, Maude, I wish you'd hurry up that dinner. I haven't had a mouthful all day."

And then Maude, for the first time, doubted her husband's veracity.

Day's Casualty List

WISCONSIN MEN.

KILLED IN ACTION.

Mech. John Burke, Sparta.

DIED OF WOUNDS.

Musician Frank Boyer, Fifield.

Priv. Jacob Risch, Cedar Grove.

Priv. Iver O. Skulhus, Eleva.

Priv. I. A. Stauffacher, Blanchardville.

WOUNDED SEVERELY

Priv. Martin White, Neillsville.

Priv. John Gorla, Conrath.

WOUNDED, DEGREE UNDETERMINED—Previously Reported Killed in Action.

Corp. Edward J. Chadek, Tomahawk.

KILLED IN ACTION—Previously Reported Wounded.

Sergt. John Flynn, Janesville.

Corp. Barteen Marsha, Red Granite.

Priv. Fred Boss, Monroe.

Priv. Paul B. Halbach, Milwaukee.

Priv. Edward Kops, Milwaukee.

Priv. Arthur W. Krueger, Waukee.

Priv. Alex Pearson, New Richmond.

Priv. William J. Sneider, Kewaskum.

Priv. Frank J. Sikora, Milwaukee.

Sergt. John Kempter, Milwaukee.

SUN PRAIRIE

Mabel Gritzmacher entertained about twelve friends at her home on South street Sunday afternoon.

Misses Freida and Lena Prestine went to Milwaukee Friday, where they will visit relatives and friends.

Mrs. Emma Baker, Madison, is a guest of her daughter, Mrs. Paul Gootschalk.

W. J. Curley, Portage, visited among friends here for several days, returning home Friday.

Mrs. Millie Johnson, Madison, was a Saturday visitor here Saturday.

Mrs. Fox is very ill with the flu

The Hig G girls made and sold candy at the high school Friday.

At the last meeting of the Hi G the following program was given: Roll call, short current topic about some political or military leader; readings, "From Rhymes of a Red Cross War," Martha Cobb; story, "The Necklace,"—Miss Batty; vocal solo, Helen McElroy; dialogue, Florence Krause, Beatrice Eckert; chalk talk, Doris Engel; critic, Bertha Willmarth.

John Dumming, Oshkosh, is a guest with friends here.

Otto J. Weisenel and Joseph Krebs have purchased the business of the Milwaukee store. The new proprietors took possession at once.

Miss Olive Buchler, Marshall, was a recent guest of her aunt, Mrs. Lincoln Sawyer.

The local Women's Relief corps held their annual dinner and installation of officers, Tuesday, at the Woodman hall. Mrs. Anna Noyes, Madison installed the folliwing officers: President, Mrs. Ella Crosse; senior president, Miss Maggie Moore; secretary, Mrs. Anna Roodd; treasurer, Mrs. Mary Manley; chaplain, Mrs. Esther Leitch; conductor, Mrs. Sadie Conrad; guard, Mrs. Lydia Sawyer; pat. ins., Mrs. Anna Clements; press correspondent, Mrs. Julia Woerpel; musician, Mrs. Edith H. Chase; assistant conductor, Mrs. Ella Sweet; assistant guard, Mrs. Dora Flinn; color bearer 1, Mrs. Jane Graves; color bearer 2, Mrs. Augusta Kendell; color bearer 3, Mrs. Nancy Van Sant; color bearer 4, Mrs. Amy Cobb.

Born to Mr. and Mrs. O. E. Langlais, Peria, Ill., a five-pund baby son, Wednesday morning, Jan. 8. Mrs. Langlais will be remembered as Miss Winifred Bull of this village.

Misses Fannie, Helen and Grace Stimson entertained a number of friends at their home Thursday evening, in honor of Miss Freida Prestine, Stoughton.

The King's Daughters' circle met with Mrs. J. J. Conrad Thursday afternoon.

The Woman's aid of the German Lutheran church met with Mrs. Walter Wilgrube Thursday afternoon.

Miss Laura Terhall returned from Hartland, where she visited with friends for two weeks.

Mrs. Ella Sweet of the township and Mrs. George Buell, Pierceville, have been guests the past week with their daughter and sister, Mrs. H. R. Woerpel.

NAGLER INTERNED.

WAUSAU—Charles Nagler, town of Hull, was taken to an internment camp at Fort Oglethorpe by a department of justice officer. He was arrested in October charged with failure to register at an enemy alien and making pro-German utterances.

State News

KILLED BY TRAIN.

MILWAUKEE—Capt. A. G. Peabody, 85, who resided at Wauwatosa, a suburb, was a pioneer Milwaukeean and Civil war veteran. He was killed instantly by being struck by a passenger train at a crossing near his home. His skull was fractured.

MURDER CHARGE LIFTED.

KENOSHA—John Banske, 17, who was arrested on a charge of attempting to murder his father, was discharged without a hearing following an investigation and the young man's statement that he shot his father only when he saw him attempting to kill his mother.

SECRET SESSIONS END.

MENASHA—Secret "back room sessions" of the aldermen previous to council meetings have been tabooed by Mayor N. G. Remmell. The chief executive of the city insists that if the aldermen have anything to talk over it be done in open meetings of the governing body.

BOOST MENASHA.

MENASHA—A half hundred citizens of this city who have the interests of the community at heart have banded together in an organization which will be known as the Menasha association.

FLOUR HEAD DIES.

MARINETTE—J. F. Wenk, 64, general manager of the Marinette Flouring Mill company, was fatally injured on Saturday when he fell into an elevator shaft at the mill, was picked up unconscious, and died a few hours later. Mr. Wenk formerly was located at Brillion and Appleton and is survived by a wife, two sons and a daughter.

Court House Notes

Marriage License Applications

Henry Brausen, Waunakee.
Zelma Westphal, Middleton.

Joseph Franke, Sun Prairie.
Louise Gruse, Sun Prairie.

Real Estate Transfers

Knut J. Lee, Deerfield, to Andrew J. Christianson, Deerfield, land in Deerfield, $1.

Nels Quam, Lodi, to Peter Nondahl, Dane, land in Dane, $9,000.

Cordelia M. Long, Sun Prairie, to Cal. Strohmenger, Sun Prairie, part of lot 4 block 1, Sun Prairie, $1.

Patrick Clerkin, et al, Madison, to Philip Scherer, Madison, lots 32 and 33, block 7 of Wingra addition to Madison, $1.

County Court

Estate of Ole L. Qualle. Will ordered heard at March term; claims at June term. Special administration granted ad interim.

Estate of Isabella Cutler. Final settlement ordered at February term.

Estate of Nick Weber. Will proved and admitted to probate with Central Wisconsin Trust Co. appointed executor.

Trustee reports examined and ordered to record as to trust estates: John A. Aylward, Mary Coyle Cummings, Frederick Anhalt, E. R. Ellis, Robert Davis, Halvor Nelson.

Guardians' reports examined and ordered of record as to wards: Daniel McCerthy, Dorothea Siebetrau, Edward L. Murphy, Euoni Herman, Gertrude and Elmer Graf, Ernest and Emma Perreton, Phillis Shaffer, George, Rose, Selma and Mamie Johnson, Mary Monson.

Estate of Ella J. O'Brien. Bond of executor for $5,000 approved and letters and warrant issued.

Estate of Harpar Putnam. Order authorizing sale of realty on waiver of notice.

Estate of Mary Stoeber. Bond of executor approved and letters testamentary issued to E. N. Warner.

Estate of Adelbert G. Reuter. Ordered for final settlement at February term.

Estate of William F. Haak. Final settlement ordered at February term.

Estate of Gertrade Best. Order appointing special administration for inheritance tax purposes.

Estate of Charles R. Van Hise. Will and codicils proved and decree admitting same to probate.

Estate of A. Allen. Order granting widow's allowance of $720.

WILL THERE BE A LEAGUE OF NATIONS.

America can get along without a League of Nations, if it must. Europe cannot if it would maintain peace. This makes the issue hopeful.

There will be a League of Nations, or there will be an alliance of two or more great powers to be offset and opposed by an alliance of all the little powers. Alliances do not prevent wars. They create two hostile or rival camps and breed suspicion.

If Europe is content to take the easy way out of the difficulty at the Peace Conference, the world will again go around in the old circle until it learns its lesson. We shall have half the product of the world's industry going toward the support of vast armaments, and then will come the inevitable war—and if another general war like this one—it will mean annihilation for most of the participants.

Both in this country and in Europe there are selfish interests opposed to the League of Nations plan. They profit by keeping national hatreds alive and would like to see Europe and the world continue the old policies and remain on the imperialistic basis of unchecked, uncontrollled commercial and territorial rivalry.

The matter rests with the peoples and governments of the great nations. There is much reason to hope they will find the way out.—Capper's Weekly.

RUSSIAN SOVIET IS EXPLAINED BY CARPENTER

Government is Representative of All Classes, He Tells Club

"The soviet government of Russia has attempted to select the best that there is in other governments and has added to these selections many features new to the world. It is a simple government, but carefully worked out. It has the backing of the working people of Russia."

This was one of the issues raised by O. F. Carpenter in his talk on "Bolshevism and the Soviet Government" given Monday night before the members of the Social Science club.

"Bolshevism is really a philosophy that the reconstruction of society is a revolutionary process," said Mr. Carpenter," and it is a philosophy that only can be accomplished by a power that has a certain problem to push through and has all the necessary power to do this."

The soviet government, which roughly means council government in English, was outlined as follows by Mr. Carpenter. "The first appearance of the soviet was in the fall of 1905, and through the workingmen's council in Moscow agitation was successfully carried on. This prime attempt at sovietism failed because of the aid given to the czar's government. But with the fall of the czar in March, 1917, the workingmen's councils were called into action to aid in the maintaining some form of government.

"Out of the debris of this haphazard government rose the soviet. They assumed full control of the situation. This body is elected from numerous districts, one man for every 1,000 inhabitants being the usual ratio. These deputies are generally elected by the factory workers from one of their number as the factories in Russia are considered as the basic political units. In the residential districts of the towns the deputies are elected at the same ratio and every one from the street sweeper employed in these districts to the owners of the houses are given the privilege to vote for the deputy who shall represent them.

"Delegates from the provincial soviets send delegations to the all-Russian congress, the supreme governing factor of the soviet government. All the questions involving the peace of the country, the boundary changes, declaration of war, customs, etc., are to be decided alone by the all-Russian congress.

The land in Russia has been declared national property and a committee has been appointed to redistribute it. According to Mr. Carpenter Russia is evolving a system of production which will enable them to compete with the rest of the world. In former times each industry produced a large variety of products. With the advent of the soviet regime, Russia has abolished all trade secrets and amalgamated her industries.

"Sovietism is a real form of government," said Mr. Carpenter in closing, "while bolshevism is merely a political party."

WILSON TO TOUR UNITED STATES?

President Plans Speaking Trip to Bring Message to People

(By the Associated Press)

PARIS (Monday)—Pres. Wilson is considering a speaking tour of the United States when he returns home.

With congress adjourned early in March, Mr. Wilson would have an opportunity for such a tour before returning to Europe should he follow his original plan and if his return should be necessary. He would also have time for his proposed trip before the convening of an extraordinary session of congress should be decide to call one.

The object of his proposed speaking tour would be to inform the country by personal contact of the proceedings at Paris and at the same time sound out and encourage public sentiment in support of the peace principles he has enunciated.

It is now certain that the peace congress will still be working on problems during the summer.

QUASI RED CROSS WORKERS EXPELLED

(By the Associated Press)

GENEVA—Vienna expelled a large band of Russian Bolshevists Sunday. Twenty of these sent out of the city were spreading propaganda while being engaged ostensibly as Red Cross workers.

KAISER HAS BEARD TO PROTECT EAR

(By the Associated Press)

AMERONGEN (Saturday)—William Hohenzollern is growing a beard to protect his ear, which was recently operated on. The former emperor's facial appearance is undergoing a radical change. His affected ear is badly influenced by the climate here. The former emperor's beard is iron gray and makes him look considerably older.

REVOLUTION FOSTERED BY BOLSHEVIKI SWEEPS ARGENTINA

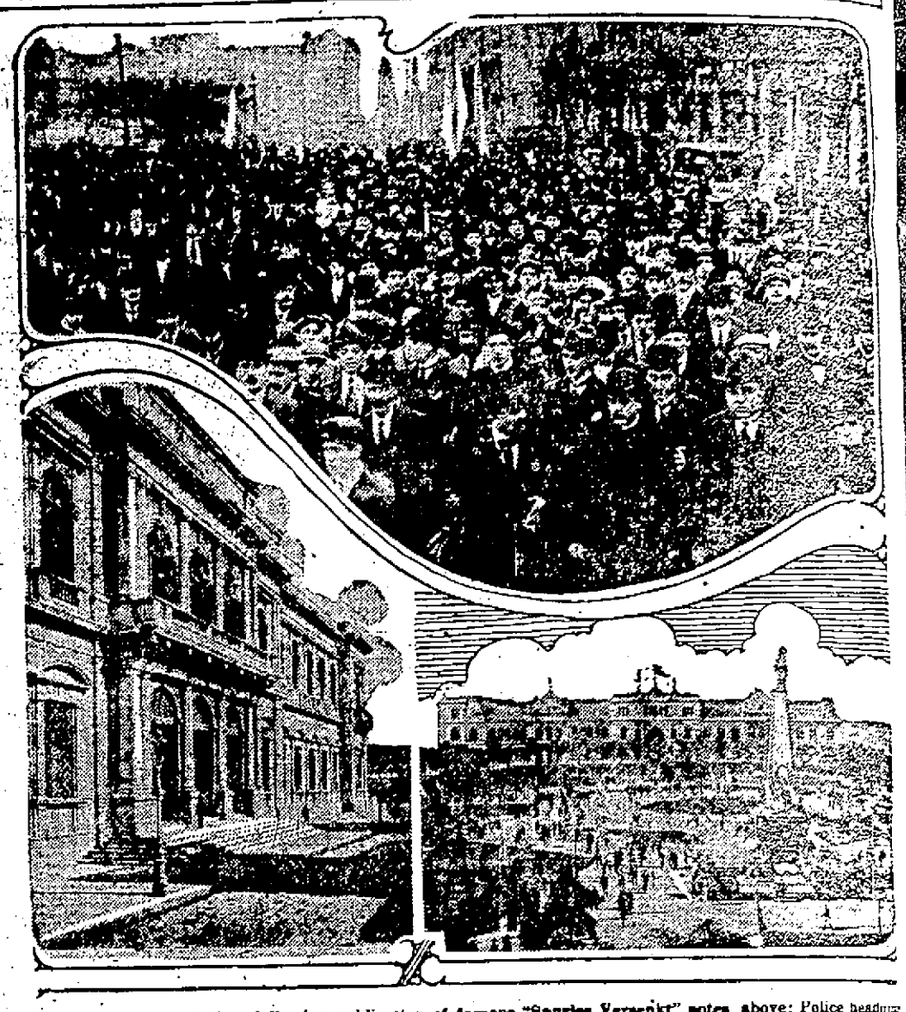

Street scene in Buenos Aires following publication of famous "Spurios Versenkt" notes, above; Police headquarters, which was attacked by strikers, at left, and Plaza de Mayo.

Argentina has been placed under a military dictatorship to enable the government to use drastic measures in coping with the revolution started by Bolsheviki agitators sent from Europe. General Delleplane has been made dictator and is in command of all government forces. Buenos Aires, the center of the revolt, which was started with a general strike throughout the city, has been the scene of bitter street fighting. Wrecked vehicles and their contents litter the streets. Several persons have been killed. The appointment of General Delleplane, it is pointed out, is not considered a measure unfriendly to President Irigoyan, but the most effective way of handling the situation.

HOUSEHOLD HINTS

BY MRS MORTON

MENU HINT

Breakfast

Stewed Prunes
Broiled Calf's Liver Bacon
Toast Coffee

Luncheon

Baked Corn
Baking Powder Biscuits
Fruit Salad

Dinner

Vegetable Clam Chowder Crackers
Chops Toulouse Spinach
Bread and Butter
Cottage Pudding Chocolate Sauce
Coffee

DESSERTS FOR CHILDREN

Farina Pudding—Bring a pint of milk to a boil, season with a pinch of salt and stir into it two heaping tablespoons of farina. Let it cook in a double boiler for half an hour or more. Then cool and add an egg and three teaspoons of sugar. Mix and pour into baking cups and set in a pan of water.

Sponge Cake—It should not be given to children when it is fresh being better for them the day after baking. Cream together three-quarters of a cup of sugar and the yolks of three eggs and add a little lemon extract. Then sift together a cup of flour and a rounding teaspoon of baking powder. Add to the creamed mixture. Lastly add the stiffly beaten whites of three eggs. Bake in thin sheets. This cake calls for a good deal of sugar, but it needs no frosting—in fact, should have none for children.

Corn Starch Pudding—Heat a pint of milk in a double boiler and thicken with two tablespoons of corn starch rubbed smooth in a little cold milk. Stir while cooking and when thickened take from stove and cool. Now add one or two eggs beaten slightly and scant two tablespoons of sugar. Turn into a baking dish and bake for about thirty minutes.

Rice Pudding—Mix a quarter cup of rice with a pint of hot milk, two scant tablespoons of sugar and a half teaspoon of salt and cook in the oven for two hours or in a double boiler till the rice is tender. Then add an additional cup of cold milk and bake three-quarters of an hour longer.

GOOD RECIPES

Apple Butter—Pare, core and quarter the desired quantity of apples, allowing one-third of sweet to two thirds of sour apples. Boil sweet cider until it is reduced one-half. While the cider is boiling rapidly add apples until the mixture is the desired thickness. Cook slowly, stirring constantly and skimming when necessary. When the apples begin to separate from the cider take one pound of sugar and two cups of syrup to each bushel of apples used; add a little ground cinnamon and boil until it remains in a smooth mass when a little is cooled. Usually one and one-half bushels of apples are enough for one and one-half gallons of boiled cider. This is a very opportune way of using apples during the winter when imperfect apples are found or there is danger of their not keeping, which often happens when we have a mild, open winter.

A Country Breakfast—Chop cold boiled potatoes into course pieces and slice some left over cold sausages. Mix together and toss with a little butter in a hot frying pan. Serve with a strip or two of sour pickle and have some corn muffins hot from the oven. Coffee.

Cocoanut Salad—One cut shredded cocoanut, one cup diced bananas, one-half cup chopped celery, strain juice of one-half lemon. Mix the cocoanut with the bananas, celery and lemon juice, arrange nests of shredded crisp lettuce leaves in a salad bowl and fill them with the mixture. Serve very cold with salad dressing.

BOLSHEVIKI CAPTURE BALTIC PORT, ADVANCE IN ESTHONIA

Riga, important Russian port on the Baltic sea and a city of great strategic value, is in the hands of the Bolsheviki, according to dispatches. It was taken after stiff fighting. The city is at the mouth of the Dvinsk river. In Esthonia the Bolsheviki have advanced through Charlotenoff on their way to Reval (2), which may fall into their hands. The Reds, latest dispatches state, have taken possession of Vilna (3), capital of Lithuania. A massacre of civilians followed the victory partly because the Poles had shot Bolsheviki committees in the city.

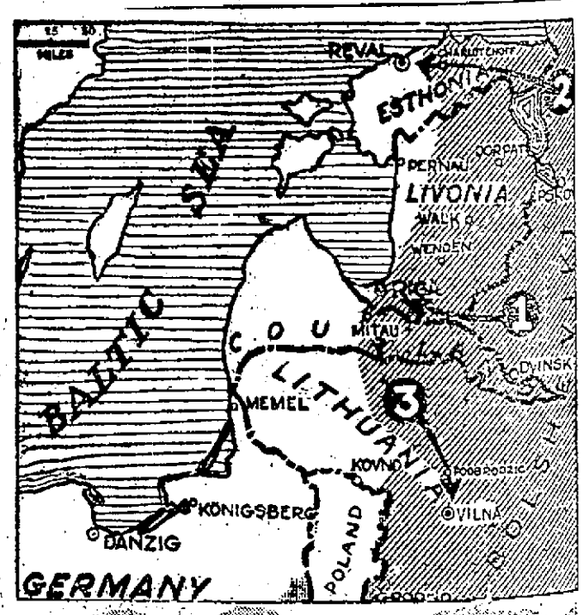

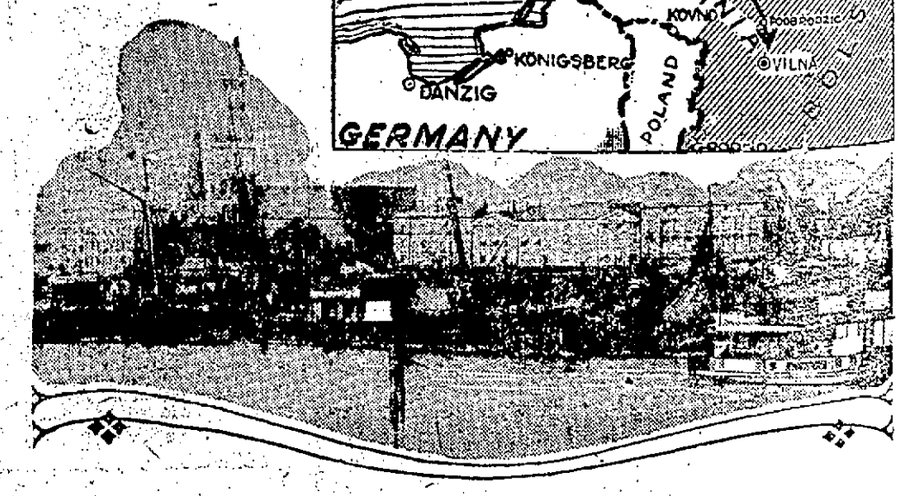

Riga, Baltic seaport, and map showing Bolsheviki activities.

ZULFER BACK TO BOLSTER BADGER FIVE

Speedy Basketball Captain Is Released from Great Lakes.

TACKLE GOPHERS NEXT

Badger prospects as a strong conference basketball contender took a big jump yesterday with the return of Captain Anthony Zulfer, star forward on last year's championship five. Zulfer secured his release from from the Great Lakes station Saturday and returned to re-enter the university yesterday.

Zulfer Starts Practice.

Zulfer was elected last spring to be captain of the basketball quintet this year, but enlistment in the navy prevented him from returning to school. With the speedy forward back to pilot the Badger tossers, Wisconsin is strengthened a hundred per cent and again looms as a dangerous competitor in the Big Ten race. Captain Zulfer was out for practice with the team last night for the first time and showed all his old time pep and dash on the floor.

Coach Lowman's squad is also strengthened by the return of Hipke, who starred last year in interfraternity basketball. The Badger mentor is beginning the work of remodelling his team at once, and will drive his men hard to get them in shape for the hard tussle with the Gophers to be played at Minneapolis next Saturday.

Gophers Look Strong.

It will be a greatly reinforced quintet that travels to the Gopher camp Saturday, but Coach Lowman's men will face one of the strongest teams in the conference. Minnesota showed its strength Saturday night by thrashing the Indiana five in easy style, to the tune of 35 to 13. The Gophers have a team of veterans, including Capt. Platou, Kingsley and Lawler. Kingsley, the big rangy center, rang up seven baskets in the Indiana game.

While Wisconsin was losing to Northwestern, Chicago proved itself a contender for the title by taking the measure of the Purdue five by a score of 21 to 17. The Maroons are also fortunate in having old men back. Capt. Hinkle again leading the team, supported by Gorgas, the football star, and Birkhoff.

ADVERTISEMENT

SALTS FINE FOR ACHING KIDNEYS

We eat too much meat which clogs Kidneys, then the Back hurts.

Most folks forget that the kidneys, like the bowels, get sluggish and clogged and need a flushing occasionally, else we have backache and dull misery in the kidney region, severe headaches, rheumatic twinges, torpid liver, acid stomach, sleeplessness and all sorts of bladder disorders.

You simply must keep your kidneys active and clean, and the moment you feel an ache or pain in the kidney region, get about four ounces of Jad Salts from any good drug store here, take a tablespoonful in a glass of water before breakfast for a few days and your kidneys will then act fine. This famous salts is made from the acid of grapes and lemon juice, combined with lithia, and is harmless to flush clogged kidneys and stimulate them to normal activity. It also neutralizes the acids in the urine so that it no longer irritates, thus ending bladder disorders.

Jad Salts is harmless; inexpensive; makes a delightful effervescent lithia-water drink which everybody should take now and then to keep their kidneys clean, thus avoiding serious complications.

A well known local druggist says he sells lots of Jad Salts to folks who believe in overcoming kidney trouble while it is only trouble.

BRINDLEY WILL SWING CARNIVAL

Athletic Board Names Men to Plan Big Ice Meet; Work With W. A. A.

"Jack" Brindley has been named by the university athletic board as head of a committee on winter sports to take charge of arrangements for the coming winter sports carnival in conjunction with W. A. A.

At a meeting held yesterday afternoon, Brindley was appointed chairman of the committee, with George Martin and John McPherrin. Martin is president of the newly organized Badger Ski club.

Work will be started at once by the committee, acting with the representatives of W. A. A., to get plans moving for the big winter carnival to be held in the near future. The Athletic board, W. A. A., the Outing club, the Ski club, and other kindred organizations are all interested in pushing plans for the carnival to make it a big event in the university year. Winter sports will receive considerable attention from now on, to arouse the interest in the student body that will make the carnival a success.

TAKE HEART! THERE WILL BE DIRECTORY

A student directory will be issued in two or three weeks, according to W. D. Hiestand, university registrar.

At the beginning of the quarter, it was decided not to publish the directory so late in the school year. The Y. M. C. A. took the matter up and called Mr. Mann from Chicago to take charge of the publication.

AT THE FULLER

BRYANT WASHBURN
"The Way of a Man With a Maid."
A Paramount Picture

University of Wisconsin

School of Music

Last number of Artist Recital Series

LEO ORNSTEIN, PIANIST

Tonight at Music Hall

General Admission $1.50
University Students 75c

Tickets on sale at the door

Meat Cutters and Butcher Workmen Attention

There will be a meeting for Meat Cutters and Butcher Workmen at Labor Hall, Jan. 14, Tuesday evening at 7:30 P. M., after which all will march to the High School to attend speaking. All are urged to bring their wives, girls and lady friends. Promptly at 7:30 P. M.

FAMOUS BOER GENERAL REACHES LONDON FROM AFRICA ON WAY TO PEACE MEETING

General Botha, in civilian attire, on arrival in London.

SELL ALL S. A. T. C. EQUIPMENT CHEAP

With the sale of 400 army cots at the Camp Randall barracks Saturday, A. H. Labisky, purchasing agent of the university finished the disposal of the army equipment left when the S. A. T. C. men were disbanded.

Cots were sold at the set price of 75 cents or about 50 per cent of their cost. Twenty furnaces and fourteen stoves which had been used to heat the barracks were also sold at this time and found ready buyers.

Army blankets, 80 per cent wool, were sold several weeks ago for $3.25 a pair. All this equipment was purchased by the university last May in preparation for the arrival of Section B., men of the Vocational Training camp.

A price of $500 each was set on the barracks buildings but no buyers were found who would pay the price asked. The university will keep the buildings and use two in connection with the Engineering and Ag schools, and the third for storeroom purposes.

R. O. T. C. STATUS STILL UNCERTAIN

"To be or not to be," is the question troubling the military department these days in regard to the R. O. T. C. as it marks time and waits for the official word that will settle the question. This official word is expected any hour.

The S. A. T. C. records have all been finished and the military department is awaiting orders. At present only about 200 men are being drilled. These are freshmen and sophomores who were not in the S. A. T. C. or had no military training. The plan is to give the new men a taste of drill so that they will be ready to start in with the others when orders from Washington come.

HARESFOOT HOLDS TRYOUT SATURDAY

The preliminary tryouts for the 1919 Haresfoot Show wil be held Saturday afternoon January 18, at Music hall.

David "Dinty" Moore, production manager, wants to see all men in the university with any musical comedy experience or anyone who believes that he is qualified for a Haresfoot show.

Manager Lindsey, who will have charge of the business affairs, will confer with any men who have aspirations for managerial positions, —stage, publicity, properties, etc.

Arrangements are now being made for the new show. It is not decided yet as to whether or not there will be a prize offered for a production written by students.

BORNAM SPEAKS AT FELLOWSHIP MEET

A large crowd filled the auditorium of the Y. M. C. A. last Thursday evening, when President Bornman opened the Fellowship meeting. This meting is held from seven to eight every Thursday evening. It is always led by a varsity man, who speaks on some subject of interest to all, which is followed by the necessary business and the reception of new members.

The meeting next Thursday night will be led by Lieutenant John Watkins, who will speak on "The S. A. T. C. from the Officers' Point of View." Elmer Hintz, baritone, will also sing. The folowing Thursday night Joe Hopkins will speak on "The S. A. T. C. from the Private's Point of View."

RUSSIAN STUDENT TALKS AT VESPERS

Miss Bertha Gehr, a native of Russia and a student of the university, gave a short talk in the Y. W. C. A. vespers last Sunday. Her topic was "Russia as I Knew It."

Miss Gehr spoke mostly of the customs of the people as shown especially by their songs.

The meeting was led by Miss Kathryn Boll, a member of the Y. W. C. A. cabinet. Miss Marguerite Nuzum sang a solo accompanied by Miss Doris Simonson.

The announcement was made that there will be an important meeting of the Cabinet council Tuesday noon at 12:30 in Lathrop hall. The date for the banquet for all members of the association was changed from Wednesday to next week Tuesday at 5:45 in the Woman's building.

FARMERS' WEEK SET FOR FEB. 3-8

Four men from neighboring states will come to help consider the reconstruction problems of the Wisconsin farmer at the Farmers' Week here, Feb. 3 to 8.

How the soil will influence reconstruction will be presented by W. H. Stevenson, Iowa Experiment station. W. O. Thompson, president of Ohio university, will tell of the farmer's part in reconstruction.

Why other states come to Wisconsin for dairy cattle will be told by O. H. Liebers, agricultural agent for the Chicago, Burlington and Quincy railroad.

C. P. Bull, of the Minnesota Experiment station, will tell of agriculture in Serbia.

R. R. Devendorf, dentist, is now located in his new offices over Savings, Loan & Trust Co. 28 W. Mifflin.

AT THE NEW STRAND

"Not just yet, my friend."
DOUGLAS FAIRBANKS in "Arizona"
An ARTCRAFT Picture

POLITICS DRAW INTEREST WITH ELECTION NEAR

Committee to Set Date for Voting Soon; Many Offices Open.

With elections but a few days off, the exact date depending upon the decision of the elections committee chosen at the all-university convocation of last Thursday, interest in university politics is assuming concrete form. In the Junior class a complete ticket has come out including Prom chairmand and officers. Today the freshmen are putting forward a ticket.

The system at Wisconsin requires that the candidate for office file a petition of twenty qualified voters of the class, and deposit a fee sufficient to cover expenses of advertising space in the elections booklet, with the Dean of Men, S. H. Goodnight, 22 South Hall.

Offices are open for every class position; the entire student senate must be elected, and practically every board is without a complete membership.

Many Offices Open

In every class there is the president, vice-president, secretary, treasurer to be elected; and in the junior class in addition there is the Prom chairman and also the position of secretary-treasurer is split. On the senate two sophomores, three juniors, and five seniors must be elected. The union board has several vacancies in the sophomore and junior classes.

Men anxious to enter university politics within the next few days should circulate petitions to secure the necessary twenty voters of their class and file these petitions in the office of the dean. The elections committee is working to complete plans for the election to be held within two weeks.

As yet only one ticket has entered the field in the Junior class, with Harley as Prom chairman and Spafford as class president. The political fight for Prom chairman is usually the most interesting in the university, but this year it appears that only one candidate will be in the field.

A fight for all positions is hoped for in order to stimulate interest in student government and to get a student court and a senate that will exercise its powers in a way to justify existence.

Eligibility Rules Lowered

Eligibility rules this year will not be as stringent as the university usually lays down, because of the impossibility of the greater portion of the men students fulfilling the regular requirements. Just what will constitute ineligibility has not yet been determined.

Any man desiring to run for office in any of the governing bodies not open may enter the race at any time by filing his petition with Dean Goodnight and paying his regular fee.

AMUSEMENTS

GRAND
Thursday and Friday
CLARA KIMBALL YOUNG
—in—
"THE SAVAGE WOMAN"

GILMORE SPEAKS AT FIRST SUNDAY NIGHT ASSEMBLY

Two Hundred People at "Y" Hear Lecture on "Impressions of Orient.

The first Sunday night assembly at the university for both men and women was held at the Y. M. C. A. the past Sunday night. Over two hundred were present. The first half hour was spent in getting acquainted. Professor E. A. Gilmore gave an address on "Impressions of the Orient," after which refreshments were served. The evening closed with an old fashioned sing and prayer.

A similar meeting will be held every Sunday night at the same time for cultural and religious purposes and to give the university men and women a chance to become acquainted. Mr. Wolf of the Y. M. C. A. says, "This is not a fussing stunt; girls and boys are encouraged to come in groups, not thereby implying that it is a necessity, however. The scheme of these meetings is an adaption of the plans carried out at Boston, where the Harvard, Boston 'Tech' and Simons college students met in like fashion."

The hosts and hostesses of the evening were Dean Nardin, Dean and Mrs. Goodnight, Rev. and Mrs. Morris of Grace Episcopal church, Mrs. Lucille Rogers, Mrs. Potter, F. S. Brandenburg and Mr. Wolf. There will be different hosts every Sunday night from the townspeople and the ministers of the city.

Everyone in the university is invited. As the crowd that comes gets better acquainted it is planned to put on skating and bowling parties.

WRESTLERS NEEDED FOR VARSITY TEAM

Wrestlers are wanted to begin work at once in the varsity squad under Coach Joe Steinauer. Prospective mat men are asked to call at Coach Steinauer's office on the first floor of the gym this afternoon. It is expected that several matches will be arranged with other colleges. Iowa state has already asked for a match with Wisconsin.

Coach Steinauer has charge of both the wrestling team and the ice hockey squad, and has charge of the gym work formerly in the hands of Dr. Elsom.

AMUSEMENTS

-GRAND-
TODAY and TOMORROW
BRYANT WASHBURN
Puts one over on the Old Man when he Invents the "Kutless Kan" in
"KIDDER & KO."
Dad's in the fish business, Bryant isn't—he'd rather enjoy life. He turns inventor and then the fun begins in this
DANDY COMEDY DRAMA

ANTONIO MORENO
—in—
"THE IRON TEST"
Today Only

NEW STRAND
3 DAYS Commencing TODAY
Afternoon 2 to 5 Evening 7 to 11

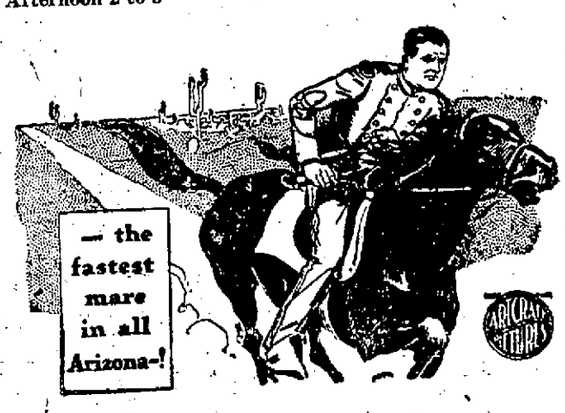

DOUGLAS FAIRBANKS
in
"ARIZONA"
An ARTCRAFT Picture

MILLIONS HAVE SEEN THIS GREAT DRAMA ON the Speaking Stage. Cramped by three walls, it packed theatres year after year the country over. CAN YOU IMAGINE ITS THRILLS NOW? With all outdoors for its stage! and for its hero, DOUGLAS FAIRBANKS. We Have Said Enough—YOU are the judge as to whether you should see it. Come early.

ALSO—GAUMONT WEEKLY

Exhibit Miss Oehler's Work at McKellops.

An exhibit of drawings and paintings of local interest by Miss Bernice Oehler, art director at the Madison high school, is being shown at the McKillop art shop.

The portraits are, with one exception, of university and Madison subjects, and the paintings inspired by members of Miss Margaret H'Doubler's dancing classes, and of university dramatic clubs, including Jerry Ochsner, Mavis Chubb and Julia Post.

Models for "The Tiger," and "The Gossips," were furnished by the Vilas zoo.

Miss Oehler finds Madison unusually fruitful in subjects for art studies, and the university a never-failing source of inspiration. "Madison offers splendid opportunity for the art student, both in landscape portraiture, and other subjects," said Miss Oehler.

In speaking of the present exhibit of her Madison studies, Miss Oehler said, "The effort, beside the character in portraiture, was especially to express rhythm, movement and life."

Studies on exhibit at McKillip's are: "The Gipsy," "The Cup of Life," "Silhouette," "Property of Man," "Picture Hat," "The Thinker," "Burlesque," "Baby Head," "Abandon," "The Vermillion Scarf," "A Study," "The Seeking Flame," "Fantasia," "Tiger," "Chinese Decoration," "Portrait," "Bookplates," "Midsummer," "Parrots," "The Bee."

JUGO-SLAV TO MOBILIZE ARMY

(By the Associated Press)

PARIS (Havas)—The Jugo-Slav republic will soon mobilize its army, according to a dispatch received here from Fiume.

AMUSEMENTS

Get Your Seats Early for This Banner Show

6 Metropolitan ACTS 6

ORPHEUM
To-Night 7:30 9:00

Full Measure of Fun and Then Some

Sensational—Clever
Aeroplane Girls
A Decided Novelty

Community Singing
Direction of
Sidney Lachman
Let's All Sing

A Vaudeville Treat
Hickey & Hart
Songs and Music

Maggie Le Clair & Co.
In the One Act Comedy
"THE UNFAIR SEX"

De Witt & Gunther
Baby Eyes, Baby Size, Always Happy

Wilson & Van
Entertainment
"AS-U-LIKE IT"

10th Episode a Thrill a Second
The Sensational Hit
"A FIGHT FOR MILLIONS"

MATINEE Tomorrow

If You Walk I Can Teach You to Dance
Results absolutely guaranteed.
THEATRICAL COACHING
From 10 A. M. to 10 P. M.
SARI FIELDS
Badger 1886

ORTON - Today
Paramount and Artcraft
CHARLES RAY
—in—
"THE HIRED MAN"

FULLER
2 to 5—7 to 10:30
Today
Mats. ..... 5c & 10c
Nights ..... 10c & 15c
Bryant Washburn

In His Newest Photoplay
"The Way of a Man With a Maid"
Girls! Girls! Will you never learn? Don't miss this life-like picture of the modern city.
—Also—
Sennett Comedy
"WHOSE LITTLE WIFE ARE YOU?"
SAME PROGRAM AGAIN TOMORROW

3 — BIG DAYS — 3
THURS.—FRI.—SAT.
Canada' Greatest Concert Band
THE KILTIES
25 You will see and hear Band Men, Pipers, Singers and Dancers Appearing in Full Kilted Regimentals.
—Also—
CECIL B. DeMILLE'S Latest Photoplay
"We Can't Have Everything"
TIME OF SHOWS
1:30 3:30 7:00 & 9:00
Children 15c—Adults 30c
Tuesday, Jan. 21
Return of the Favorite
OLIVER MOROSCO offers
THE BIRD OF PARADISE
A LOVE STORY of HAWAII
By Richard Walton Tully
A brilliant cast, including FLORENCE ROCKWELL and the HAWAIIAN SINGERS.
MAIL ORDERS NOW
Seat Thursday
PRICES—50c, 75c, $1.00, $1.50

MAJESTIC Madison's Premier Photoplay House
TODAY ONLY
VIOLET MERSEREAU
—in—
"THE NATURE GIRL"
A very interesting, clean, out-of-the-ordinary love story that everybody likes.
ALSO—OFFICIAL WAR REVIEW
TOMORROW—Mary MacLaren in "The Vanity Pool"

FOR GOD'S SAKE HELP!

Millions of souls---chiefly old men, women and children--- cry to you to save them from a terrible death by starvation and disease. Never have human beings suffered so---

Men and women! You have always felt with the suffering and succored the needy, regardless of race or creed. What will your answer be now?

POSTAL TELEGRAPH - COMMERCIAL CABLES

RECEIVED AT

CABLEGRAM

CHECK

ROUTE VIA

Send the following Cablegram, without repeating, subject to the terms and conditions printed on the back hereof, which are hereby agreed to.

To

324 pw 117 CollectNl 3 extra
Washington, D. C.
FROM THE HAGUE

Felix M. Warburg,
Joint Distribution Committee,
20 Exchange Place, New York

For God's Sake Raise all money you can-conditions indescribable Poland Lithuania-one million people perishing from hunger and cold-Death rate ten percent-Soup kitchens and asylums for aged and children closed for lack of funds-Children cannot attend school account extreme weakness and lack of clothing-An unexampled Catastrophe faces the Polish Jews-America practically sole help. Signed Senior and Bogen

ROBERT LANSING,
Secretary of State

Give Until it Feels Good

Every Dollar For Relief

Expenses Met by Private Funds

Can you stand idly by when millions are dying?

Do not wait for the campaign worker to ask you.

Send in your check now!

Make all checks payable to Samuel A. Woldenberg, Treasurer, Madison, Wisconsin.

The American Committee for Relief in the Near East

Armenian and Syrian War Relief

The American Jewish Relief Committee for Sufferers from the War

Contributions Will Be Solicited Until Sunday January 19

Advisory Board

E. B. Steensland — Emerson Ela
W. S. Heddles — Rev. P. B. Knox

By the Committee

Alexander Kornhauser, General Chairman — S. A. Woldenberg, Treasurer
Mrs. Joseph Jastrow, Chairman Women's Committee — B. H. Schlomovitz, Secretary

This space contributed to the cause by The Capital Times

THE CAPITAL TIMES

...cent per word, per issue; 4 cents per word, ...insertion.
...ad accepted for less than the cost of ...words.
...count every initial or group of figures as ...word.
...ow four (4) words for a blind address. ...ed for in solid minion caps, 15 cents extra. ...ash must be given for a definite number ...insertions.
...applies to ads have to be mailed, send ...for postage.
...ders for out-of-town advertising must be ...by cash.
...mistakes in advertising telephoned will ...at advertiser's risk.
...ow type is only permitted at top and ...bottom of ads at the cost of 25 cents per ...
When there is an error in your ad notify ...at once. The Capital Times is always ...to correct an error which is made ...any of its employes.

CLOSING HOURS

All want ads must be in The Capital Times office by noon the day of publication. Ads ...later than noon will be inserted ...following day.
...ever you want, it will save you ...time and money to use The Capital ...want ads.

PHONE BADGER 2200

GREAT RESULTS FROM CAPITAL TIMES WANT ADS GROW.

THE VALUE OF WANT ADS

The Want Ad Columns of this paper are in reality the Selling Market for the people of this city. At no other place—in no other way—is it possible to satisfy so many wants as here. Do you want a Position, an Employee, a Bargain, a Business Chance—do you want a Boarder or Roomer—or have you a House, Flat, Apartment, Real Estate, to rent or sell? No matter what you want the Classified columns of this paper will satisfy you. Try, and be convinced.

PHONE BADGER 2200
AND ASK FOR AD-TAKER

PETE YDINK—Petey Needs an Overhauling, Himself

By A. C. VOIGHT

Situations Wanted

Advertisements for

Returned Soldiers and Sailors

FREE

The Classified Department of THE CAPITAL TIMES will give FREE INSERTION to "Situations Wanted" advertisements brought to THE CAPITAL TIMES office by soldiers or sailors.

Bring Your Discharge Papers

All we ask is that the returned soldier or sailor show his DISCHARGE PAPERS to prove his identity and service.

THE CAPITAL TIMES "classified ads" have enabled hundreds of workers to secure lucrative employment during the past year, and we cheerfully offer the use of our columns to the returned soldiers and sailors who do not at once find jobs waiting for them.

The Capital Times

Employers will greatly assist the readjustment of industrial conditions by watching the Situation Wanted Columns and employing soldiers and sailors whenever practicable.

FOR SALE OR EXCHANGE

151 acres near Madison.
132 acres, ¾ miles from town.
80 acres, 7 miles from Madison.
130 acres, 4½ miles from town.
131 acres, 4¼ miles from town.
Lots to exchange for city property.

South and North Dakota land to exchange for improved farm or city property. General merchandise for sale or exchange. Call me at once at Badger 1927 or 5390. William Norton.

LOST OR FOUND 5

LOST—Black leather folding pocket ...containing $43.54. Finder please return to 15 S. Mifflin St. or phone Badger ... Reward.

WILL PARTIES who took two sleds off ...Winnebago street return at ...prosecution. Parties are known.

MALE HELP 9

FARM HAND Wanted, experienced hand for general farm work and milking on farm ...months or longer. State wages desired. Martin Anderson, Morrisonville, Wis., R. R. No. 2.

...wanted at Turner Hall. Inquire ...Washington Avenue.

PLASTERER—Experienced. Apply Hartman Brann.

NEWSPAPER Experienced, apply at City ...office, 202 E. Main Street.

FEMALE HELP 10

Girl wanted to work part of day. Address ...care Capital Times.

MALE AND FEMALE HELP 11

WASHINGTON AVE., 300 Blk. W.—Nicely furnished, steam heated room with electric lights. All modern. Phone ... 6265.

WORK WANTED 14

...experienced short order cook. Marquette Clerk. Will consider any kind ...work. Inquire Quality Lunch.

...elderly woman wants position ...housekeeper. Phone Badger 4387.

Washing and ironing day work wanted. Mrs. Smith, ...

Wanted by discharged S. A. T. C. ...position; work for his education. ...preferred. Hours from 3 to ...and Saturdays. Call Badger ...references.

ROOMS 15

WIN. ST. 613 S.—One warm furnished room, gentleman preferred. Inquire between 6:30 and 7:30 evenings or Sunday ...

FURNISHED ROOMS 16

...Furnished steam heated room, ...from car line. Phone Badger ...

LIGHT HOUSEKEEPING ROOMS 17

SPAIGHT AVE., 602—Two furnished rooms ...light housekeeping.

WANTED TO BUY

...that are large, young and sound to ...work on farm. State weight, ...age and price. Also second hand ...hack and harness if in good shape. ...Schroeder, Morrisonville, Wis.

GOOD WHOLE FURNISHINGS 23

RANGE—Good condition. Brand new grates. Phone Badger 2058 or Fairchild 686.

MISCELLANEOUS FOR SALE 26

BOB SLEIGH—Light model. Inquire at 118 N. Charter. Phone Badger 2035.

STOVE, Bicycle, Portieres at 733 East Johnson. Call between 1-7 P. M.

COUGH STOP

is different. Tastes different, acts different no narcotics. No dope of any kind. If it doesn't stop your cough it won't cost you anything. We back it up to the limit. 35c bottle.

PALACE DRUG STORE.
114 State St.
WE SAY IT'S DIFFERENT

MISCELLANEOUS WANTED 27

PONY BUGGY wanted to buy. Phone Oakwood 45 R. 4.

MISCELLANEOUS EXCHANGE 32

Will trade equity in Fair Oaks lot for two cylinder marine engine. Will take both boat and engine if you prefer to handle it this way. Phone Badger 1625, evenings.

SERVICES OFFERED 34

PICTURE FRAMING—Camera repairing. Photo enlarging and finishing. Photoart House, phone 22.

FRED HALLMANN
Horse Shoeing and General Blacksmithing
Plows Repaired and Sharpened
919 Williamson St. Madison, Wis.

CHIMNEYS and furnaces cleaned. Phone Mack, Badger 5620.

AUTOMOBILES FOR SALE 41

KISSEL—1917 model. One hundred per cent 6 cylinder, 3 passenger roadster. Nothing wrong with it. Full year supply of tires. Write Box. "Kissel," Capital Times.

MOVING, STORAGE, ETC. 4

Fireproof Storage
Sprinkler System. Insurance Rate 35c

Long Distance Moving
New Equipment. Efficient Service

Packing and Shipping
15 years' experience. Reference Furnished

H. F. SHARRATT
827 E. Wilson St.
Phone: Office Badger 1974; Residence 651

AUTO SUPPLIES AND REPAIRS 43

For real bargains in tires phone 3947.

FLATS 49

ATWOOD AVE. 208—Heated flat for rent. East end. Phone Badger 5074.

HOUSES 51

DOTY ST., 843 W.—Cottage for rent. Phone Badger 2162.

LOANS AND MORTGAGES 64

CLYDE A. GALLAGHER
Buys and exchanges real estate, and mortgages. Money to loan. Insurance. Offices 18 and 19 Board of Commerce Bldg.
Phones—Badger 5408-6364

MONEY TO LOAN 65

MONEY TO LOAN—John C. Haley and Sons.

FARMS FOR SALE

Farm Lands
in the Richest Region on Earth

We have several thousand acres of land from which we have removed the merchantable log timber, that we are selling to settlers on very favorable terms. Will be glad to mail you booklet describing this territory.

TALLAHATCHIE LUMBER COMPANY
Philip, Mississippi

5 ACRES CHOICE LAND—On Monona Drive, between school house and Blooming Grove Town Hall. On easy terms or will take close city lot in part payment. A. P. Jordan, 1114 St. James Ct. Phone B. 2401.

WISCONSIN LAND—When you buy land, buy the best. We have some of the very choicest land in the best section of North Central Wisconsin, for sale on easy terms. Good clay loam soil; country thickly settled; good water, schools, roads and markets. Write for book and map. JOHN S. OWEN LUMBER CO., No. 37 Mill St., Owen, Clark County, Wis.

LEGAL NOTICES 67

First pub. Dec. 31; last Jan. 14

NOTICE FOR ADMINISTRATION, and NOTICE TO CREDITORS

State of Wisconsin, County Court, Dane County—In Probate.

In re estate of FRED L. SOEHLE, deceased.

Notice Is Hereby Given, That at the Regular Term of said court to be held on the first Tuesday of February, A. D. 1919, at the Court House in the city of Madison, county of Dane and state of Wisconsin, there will be heard and considered the application of Rose D. Soehle for the appointment of an administrator of the estate of Fred L. Soehle, late of the city of Madison, in said county, deceased;

Notice Is Hereby Further Given, That at the Regular term of said court to be held at said Court House, on the first Tuesday of May, A. D. 1919, there will be heard, considered and adjusted, all claims against said Fred L. Soehle, deceased;

And Notice Is Hereby Further Given, That all such claims for examination and allowance must be presented to said county court at the Court House, in the city of Madison, in said county and state, on or before the 27th day of April, A. D. 1919, or be barred.

Dated Dec. 27, 1918.

By the Court,
A. G. ZIMMERMAN,
Judge.

La Follette & Rogers, Attorneys,
Dec. 31—dcaw 3 wks—Tues.

(First pub. Dec. 10; last Jan. 14)

STATE OR WISCONSIN, CIRCUIT COURT, DANE COUNTY

Cardiff Gypsum Plaster Company, a corporation, Plaintiff,
vs.
Ullrich & Foster, a co-partnership, Defendants.

THE STATE OF WISCONSIN TO THE SAID DEFENDANT:

You are hereby summoned to appear within Twenty (20) days after service of this summons exclusive of the day of service and defend the above entitled action in the court aforesaid and in case of your failure so to do, judgment will be rendered against you according to the demand of the complaint.

Aylward & Olbrich and Lee L. Siebecker,
Attorneys for Plaintiff.

Postoffice Address: 200-205 Pioneer Block, Madison, Dane County, Wisconsin.

The summons and verified complaint in the above entitled action are on file in the office of the Clerk of the Circuit Court for Dane County, Wisconsin.

Dec. 10 dcaw 5 wks—Tues.

MADISON MARKSMEN TO ENTER SHOOTS

Four Madison marksmen left Monday for Pinehurst, N. C., to participate in the mid-winter handicap, the official opening shoot of the season, to be held there, next Monday. C. L. Richards, Livingston, Wis., won the shoot last year and carried off a goodly swag, about $700 in prize money, and a number of trophies. This shoot attracts many of the best trapsmen in the United States and Canada.

The Madison party, which will attend a number of other shoots before returning in February, was composed of F. B. Hatfield and wife, H. L. Brubaker and wife, C. C. Doring and A. A. Mayers.

PLANS ICE DERBIES FOR MONONA SKATERS

Thousands of Madisonians have availed themselves of the opportunity for winter sport on the Municipal skating rink on Lake Monona since its opening about a week ago. To stimulate interest and provide entertainment for the skaters, the retail division of the Association of Commerce is planning weekly ice derbies with prizes for the winners, Saturday afternoons.

Hits & Misses

"Yourn Respectfully," C. M. & St. P. Critic, Bares Guarded Secrets of Machinists to the Public Eye.

Last week he had some dope on thim Machinist Helpers. Now we has thim Machinists thimselves. Some peepel calls em Bur Winders. But from there apperence in a bowlin' alley there all Bur Heads.

Furst on ze list is Captin Doyd Flunnwiddie That Wild Man—Orignated in Janesville. He sure is wild. He am a split speshelist. He sure is a wonder at thim splits always in a slump, when he gits one he grits his teeth together and derned if he ain't wearin' his teeth all out. He has ter go to a tooth Doctor every week. Wonder why he don't buy some teeth he can leave up ter a doctor's office.

Some Say Hollow Legs.

There next man is Way Roods. That retired feather Bed Hunter, and I shood judge he's seen his better days bowlin.' But he sais he is goin ter show em all how ter Bowl when he gits Back in ter shape. I do believe and I'll leave it ter ye peepel that know him thet he aint got much of any shape at all. Keep it ter yer self But I have heard some peepel say he has hollow legs.

Then Wohn Jillison steps up and tosses the Bawl Boy from some where in the south. Got his practice throwing Rocks at Buzzards. I thinks he might hit a pin once in a while if they would build them pins the same size as Buzzards.

Ball Has No Ambish.

There we see that Koo-Koo. Got out of some Bug Factory way out in them sand Hills of Nebraska. Got an Idea he could bowl out there while he was a yearling Throwing tumble weeds at thim Prairie Dawg. But I thinks he got the wrong idea cause if he could ever have hit thim Dawgs He sure is out of practice now.

The last we see Oike M'neil he throws that there bawl as if he was givin the Big Bear high ball ter Back up. And that Ball has jist es much ambishon ter go down that alley in the write place as the Big Bear has to work.

Yourn Rispecktfully,
Till I see yer next week.

WIS. HIGH PREPARES FOR JANESVILLE FIVE

Wisconsin high school is planning a big turnout to back its basketball team against the Janesville five on the home floor, Friday night at 7:30. Coach E. O. Lange is putting the team through some stiff practice, and expects the men to fight to the finish. Janesville's strength is as yet unknown but a good game is expected. Meyers, M. Glasier, Brown, Schmedeman, T. Glasier, and Elsom will probably start the game for the varsity high.

Frosh Ivories Collide In Tank

It happened in the gym tank Monday. One frosh, McCracken had just made a beautiful dive and was coming toward the surface. Another frosh ran out on the springboard, jumped on the end, and springing into the air prepared to make one of the best dives of his youthful career. His head crashed full speed into the dome of McCracken just as the latter's head was emerging from the briny deep.

Coach Joe Steinauer, who witnessed the accident, declared you could almost see sparks generated as the frosh stone-ware came together with a dull thud. Larry Hall opined that the sparks must have been of the sawdust variety considering the station of the humble frosh.

VILLAGE IS ORDERED TO PAY WIDOW

After four years' litigation, the state industrial commission has ordered the village of West Salem to pay $2,400 to Mrs. Alice Voeck, whose husband, William Voeck, was killed by Walter Jones while assisting the village marshal to arrest Jones.

WILL PITCH FOR YANKEES NEXT SEASON

Pete Schneider, pitcher for the Cinci Reds for four years, will be on the Yankee pitching staff when the 1919 season opens. The National league clubs waived on him and the Yankees nabbed him.

PLAN SUNDAY ICE RACES ON MONONA

Madison Driving Club Classifies Horses and Names Officials

About 40 members attended the annual dinner of the Madison Driving club held at the Capital hotel, Saturday night. Fred Hanson presided as toastmaster. Plans for Sunday ice races on Lake Monona were laid.

The horses have been classified as follows:

Class I.—Free-for-All.

Maxwell, by Crickwood, 2:21, Fred Reider.

Billy Meyers, by Crown Chief, 2:19 1-4, George Gallagher.

Peducah Kid, by A Direct Boy, Dr. J. P. West.

Question Mark, by Dan Patch, 1:55, E. R. Elliott.

Robert E. Lee, by Strongwood, 2:12 3-4, H. T. Shaw.

Black Thornway, by Thornway, 2:05 1-4, H. Huston.

Class II.—Trotters.

Leu Kuster, by Ed. Custer, 2:10, H. Bils.

Don Moe, By Columbiad, J. Killian.

Donna Thompson, by Peter O'Donna, 2:08, F. E. Diebold.

Red Eterns, by Red Heart, 2:19, Charles Hutchins.

Pearl Thornway, by Thornway, 2:05 1-4, T. G. Gunkel.

Bessie B., by Calhoun, 2:24 1-4.

Class III.—Colt Class.

Ringfast, by Wainon, 2:18 1-4, J. K. Schmelzer.

Saint Alora, by Saint Roach, 2:10, 1-4, Dr. H. E. Purcell.

Carrie Nation, by Hickory Chimes, 2:24 1-4; Moko Chimes, by Idol Chimes, 2:12 1-2, Dr. W. A. Wolcott.

1919 Officials.

Classification—E. S. Burwell, J. K. Schmelzer, Marshal Parkinson.

Judges—Fred Hanson, Fred Berg, Dr. C. A. Deadman, J. Meyers.

Timers—A. M. Peltier, Marshal Parkinson, Dr J. P West, D. D. Baskerville.

IRISH ALL-STARS WIN GAME, 14-4

The Irish All-Stars won, 14 to 4, from the Second ward basketball five, in their first game of the season, Monday night. The score was 8 to 0 at the end of the first half and it was only toward the end of the game that the losers managed to score. The winners and the points they scored were: Prindivelle, r. f., 2; Butler, l. f., 3; Maher, c., 3; Deegan, l. g., 2; Rice, r. g., 4.

FRATERNITIES OPEN BOWLING SCHEDULE

Sixteen Teams to Compete for Five Trophies Offered.

Inter fraternity bowling will be in full swing again when the Greeks take the alleys at 7 o'clock tonight. Sixteen fraternities will compete for the five handsome trophies offered. According to Carl Maedje, president of the league, "Dad" Morgan has offered a beautiful cup for first place. The following schedule has been arranged:

S. A. E. vs. Chi Psi	7:00
Psi U vs. Chi Phi	7:00
Sigma Nu vs. Beta Psi	7:00
Tau K. E vs. Beta	7:00
Phi Psi vs. Alpha Sig	9:00
A. T. O. vs. Delta Tau	9:00
Theta Delt vs. Gamma Tau Beta	9:00
D. K. E. vs. Phi Kappa Sig	9:00

Matches will continue every Tuesday and Thursday nights. No games will be rolled after time schedule.

KAYSER, BLACKBURN AND MONDORF LEAD

With ten more games left to be played in the annual billiard tournament at Galvin's the men stand as follows on games won and lost. Each contestant plays six games. Mondorf has played his entire schedule.

Standings

Kayser	1	0	1.000
Blackburn	2	1	.666
Mondorf	3	3	.500
Galvin	2	2	.500
Ryan	1	1	.500
Kammer	1	1	.500
Loftsgordon	0	3	.000

"MISS WISCONSIN" ISSUES CHALLENGE

"Miss Wisconsin," the speediest ice-boat on the Four Lakes, has issued a challenge to all-comers, especially to the racers of the Fox River valley. A new pilot, Arthur J. Gallagher, will captain the big Steinle boat this year. He is getting her in shape for contests.

BASKETBALL GAMES

Conference

Indiana, 23; Iowa, 14.

High School

La Crosse, 23; Prairie du Chien, 14.

Tomah, 48; New Lisbon, 4.

Park Falls, 30; Medford, 14.

Kankakee (Ill.), 9; St. Johns M. A., 54.

MARKETS

CHICAGO LIVESTOCK

CHICAGO — Hogs receipts 54,000; market generally steady; top 17.65; bulk 17.40@17.60; butchers 17.60@17.65; light 17.00@17.50; packing 16.75@17.40; throwouts 16.00@16.50; pigs good to choice 14.50@15.50.

Cattle, receipts 30,000; choice steady; others slow to 25 cents lower; beef cattle good choice and prime 16.00@19.85; common and medium 9.50@16.00; butcher stock cows and heifers 7.00@14.25; canners and cutters 6.25@7.00; stockers and feeders good choice and fancy 10.25@13.75; inferior common and medium 7.75@10.25; veal calves good and choice 16.00@16.50.

Sheep 30,000; opened steady to strong; some in between and good lambs higher; lambs choice and fancy 16.50@16.65; medium and good 15.00@16.50; culls 11.50@13.00; feeders 13.75@15.25; ewes choice and prime 10.25@10.75; medium and good 9.00@10.25; culls 5.00@7.50.

CHICAGO GRAIN REVIEW.

CHICAGO—Removal of the embargo on freight shipments to New York stimulated demand for board of trade commodities at the opening today, corn and oats both advancing. May corn opened ¾ to 1⅛ cents over yesterday at 130¼ to ¾ and advanced to 131¾.

May oats opened half to 1 cent up at 69@½ and held early within that range.

Provisions also advanced. May pork opened lower at 40.10 but advanced sharply to 40.90 cents. May lard opened 5 cents higher at 23.55 and sold to 23.85 while May ribs on early bids advanced to 22.75, 35 cents higher than the previous close.

MILWAUKEE LIVESTOCK.

MILWAUKEE—Hogs receipts 7,500 steady.

Cattle receipts 800, 15@25 cents lower; heifers good to choice 8.75@14.00; medium to good 7.00@8.50; fair to medium 6.00@6.75; cows, good to choice 8.00@12.50; cows medium to good 7.25@7.75; cutters 6.50@7.00; canners 6.00@6.40; butcher bulls 9.50@11.50; bologna bulls 8.50@9.25.

Calves receipts 2,000; 50@75 lower; good to choice 15.75@16.25; fair to good 15.00@15.50.

Sheep receipts 500, lower.

NEW YORK DAIRY

NEW YORK—Butter unsettled, 11,196 creamery higher than extras 67¾@68; creamery extras 67; firsts 64@66½ packing stock current make No. 2, 43.

Eggs irregular, 14,354; fresh gathered extras 64; fresh gathered regular packed extra firsts 62½@63; do firsts 61@61½.

Cheese steady, receipts 545; state fresh specials 37½; do overage run 36½@37½.

MINNEAPOLIS GRAIN

MINNEAPOLIS — Wheat receipts 108 cars compared with 235 cars a year ago.

Cash: No. 1 northern 2.21½ to 2.23.

Corn, No. 3 yellow 1.40 to 1.42.

Oats, No. 3 white 63½ @64½

Flax 3.39@3.41.

CHICAGO GRAIN

CHICAGO — Corn No. 2 yellow, nominal; No. 3 yellow, 1.45; No. 4 yellow 1.36@1.40.

Oats No. 3 white 67@69; standard 67½@70.

Rye No. 2, 1.62@½; barley 96@1.04; timothy 8.00@10.50; clover nominal; pork nominal; lard 23.75; ribs 23.50@24.50.

MILWAUKEE GRAIN.

MILWAUKEE — Wheat No. 1 northern 2.26 to 2.28; No. 2 northern 2.23@2.25; No. 2 hard winter 2.23@225.

Corn No. 3 yellow 1.43@1.45; No. 3 white 1.43@1.42; No. 3, 1.40@1.42.

Oats standard 70½@71; No. 3 white 68½@70½; No. 4 white 65@68.

Rye No. 2, 1.62.

Barley malting 95@1.05; feed and rejected 93@98; Wisconsin 96@1.05.

Hay unchanged.

CHICAGO DAIRY.

CHICAGO—Butter lower; receipts 7,362 tubs; creamery extras 65; firsts 62@64½; seconds 60@61½.

Cheese higher; daisies 37½@38; twins 36¾@37; Americas 37½@37¾; long horns 37½@37¾; brick 34@34½.

Eggs lower; receipts 3,581 cases; firsts 57@57½; ordinary firsts 55@57; at mark cases included 55@57½.

Potatoes lower; receipts 71 cars; Wisconsin, Michigan and Minnesota bulk 1.80@1.90; ditto sacks 1.85@1.90.

Poultry alive higher, fowls 26@28; springs 24½.

MINNEAPOLIS FLOUR.

MINNEAPOLIS—Flour unchanged. Shipments 44,351 barrels.

Barley 85@92.

Rye, No. 2 155@155½.

Bran 50.00.

ST. PAUL LIVESTOCK.

SOUTH ST. PAUL—Hogs receipts 18,000, steady; range 15.85@17.00; bulk 16.95@17.00.

Cattle receipts 4,200; killers 15@25 lower; steers 7.00@18.00; cows and heifers 7.25@12.00; veal calves 50 cents lower, 5.00@15.00; stockers and feeders steady 5.00@13.50.

Sheep receipts 800; steady; lambs 10.00@15.75; wethers 7.00@11.00; ewes 5.00@9.50.

LIBERTY BONDS.

NEW YORK—3½s 99.38; first convertible 4s 92.50; second 4s 92.10; first convertible 4¼s 96.26; second convertible 4¼s 95.00; third 96.06; fourth 4¼s 95.04.

NEW YORK STOCK LIST

American Beet Sugar	69½
American Can	48½
Am. Car & Foundry	89½
American Locomotive	59B
American Linseed	49⅞
Am. Smelting & Refining	72¾
American Sugar	114½
American T. & T.	101⅞
Anaconda Copper	80
Atchison	92¾
Atl., Gulf & W. Indies	103⅜
Baldwin Locomotive	71¾
Baltimore & Ohio	49¾
Bethlehem Steel "B"	57¾
Canadian Pacific	148¾
Central Leather	59¾
Chesapeake & Ohio	56¾
Chi., Mil. & St. Paul	40⅝
Chi., R. I. & Pac.	24⅝
Chino Copper	34
Colorado Fuel & Iron	35
Corn Products	49¾
Crucible Steel	56¾
Cuba Cane Sugar	26
Erie	16¾
General Electric	149¾
General Motors	129¾
Great Nrthern Pfd.	93½
Great Nrthern Ore Ctfs.	35¾
Illinois Central	97¾
Inspiration Copper	43¾
Int. Mer. Marine	26
Int. Mer. Marine Pfd.	106½
International Paper	30⅝
Kennecott Copper	32½
Louisville & Nashville	118B
Maxwell Motors	28½
Mexican Petroleum	182
Miami Copper	24¾
Midvale Steel	43¾
Missouri Pacific	25⅞
New York Central	73¾
Norfolk & Western	106
Northern Pacific	92½
Ohio Cities Gas	43½
Pennsylvania	45
Pittsburg Coal	46
Ray Consolidated Copper	20¾
Reading	80¾
Rep. Iron & Steel	73¾
Sinclair Oil & Refining	35⅝
Southern Pacific	100⅝
Southern Railway	28½
Studebaker Corporation	52
Tennessee Copper	13½ B
Texas Co.	188
Tobacco Products	76¾
Union Pacific	128⅝
United Cigar Stores	114½
U. S. Ind. Alcohol	102
United States Rubber	76½
United States Steel	91
Utah Copper	71½
Wabash Pfd. "A"	82¾
Westinghouse Electric	41⅞
Willys-Overland	25½
New Haven	31⅛
Goodrich	61¾

BUY CONTROL OF N. Y. LEAGUE CLUB

Stoneham, McQuaid, McGraw Pay $1,000,000 for Shares

(By the Associated Press)

NEW YORK—The controlling interest in the New York National league club, held by the estate of John T. Brush, was sold today to Charles A. Stoneham, a broker; Judge Francis X. McQuaid, and John J. McGraw. The sum of $1,000,000 was said to have been paid for the controlling interest.

YOUNG NAMES COMMITTEES FOR ASSEMBLY

M. E. Johnson of Madison on Commerce and Manufactures

Speaker Young announced his committee assignments today. The important committee on finance is headed by Assemblyman Carl Kurtenacker, La Crosse. Assemblyman T. S. Nolan, Janesville, is chairman of judiciary; F. N. Graass, Sturgeon Bay, of municipalities; Alex Johnson, state affairs; S. R. Webster, agriculture, and John C. Chapple on insurance.

Following are the committee assignments:

Finance: C. Kurtenacker, B. W. Whittingham, G. M. Frohmader, C. C. Coe, D. Miller, L. W. Gibson, W. B. Chilsen, J. C. Hanson, and F. B. Metcalfe.

Judiciary: T. S. Nolan, F. F. Buckley, J. B. French, A. C. Otto, G. Oakes, J. P. Donnelly, G. A. Bowman, T. A. Delaney, J. S. Kaney, J. A. Markham, and A. C. Ehlman.

State affairs: Axel Johnson, C. H. Carter, J. L. Grindall, H. J. Week, K. Weeman, F. W. Downs, P. M. Anderson, A. M. McClone, E. W. Knappe.

Education: M. L. Hineman, J. T. Williams, G. H. Hood, W. H. O'Brien, J. W. Porter, H. J. Hellweg, A. L. Best, J. F. McDowell, and Julius Kiesner.

Municipalities: F. N. Graass, J. J. Ruka, Robert Mutter, A. L. Best, C. M. Perry, Joseph DeFer, F. W. Ploets, M. E. Johnson, Jacob Killa, George Dzervinski, W. E. Jordan.

Agriculture: S. R. Webster, J. W. Conner, Rush Bullis, T. W. Bartingale, F. J. Olmsted, N. P. Larsen, J. R. Lorfield, H. Roethal, and H. F. Johnson.

Excise and fees: J. C. Anderson, R. B. Melvin, L. L. Pierron, W. R. Olson, H. Schroeder, H. Hewett, and C. E. Hanson.

Printing: G. H. Hood, O. P. Vaughan, J. W. Porter, J. T. Williams, Otto Lerche.

Engrossed bills: E. F. Ganz, C. M. Grimstad, R. M. Hanson.

Third reading: G. Ansorge, H. Kandutsch, and C. B. Ballard.

Revision: W. F. Dettinger, Orrin Fletcher, H. F. Johnson, J. A. Mitchell, Jacob Killa.

Public welfare: R B. Melvin, J. W. Conner, J. Scharpf, W. F. Dettinger, C. B. Ballard, Alex. Ruffing, Alfred Becker.

Fish and game: H. Kandutsch, J. L. Grindel, H. Schroeder, G. Ansorge, J. F. McDowell, E. L. Simpson, C. R. Zarnke.

Taxation: W. H. Edwards, M. L. Hineman, C. R. Hanson, L. L. Pierson, J. H. Hellweg, C. C. Coe, H. A. Martin.

Elections: W. R. Chipman, J. H. Jenson, K. Weeman, E. F. Ganz, W. H. O'Brien, J. Masiakowski, O. Fletcher.

Contingent expenditures: J. W. Conner, Ira F. Smith, William Olson, J. [illegible]erson, F. Bauer.

Highways: J. J. Ruka, J. C. Chapple, Rush [illegible]llis, Ira E. Smith, G. Czerwinski, H. Hewett, F. S. Kubatzki.

Special committee on rules: J. F. Buckley, B. Whittingham, G. M. Frohmader, T. S. Nolan, G. Oakes, C. C. Coe, W. H. Edwards, A. C. Otto, J. P. Donnelly, H. J. Week, R. S Young.

Insurance and banking: J. C. Chapple, O. P. Vaughan, J. C. Anderson, F. E. Graass, R. M. Hanson, F. W. Downs, J. Defer, F. S. Kubatski, H. Sievers.

Labor: J. H. Jensen, A. J. Mathison, J. A. Mitchell, R. B. Melvin, A. M. McClone, James Pederson, Joseph Klein.

Commerce and manufactures: J. E. Johnson, A. J. Mathison, C. M. Perry, E. L. Simpson, J. J. Pederson, M. E. Johnson, and Charles Burhop.

Transportation: C. H. Carter, Robert Mutter, J. P. Sheldon, S. Owens, Herman Porath, J. M. Sell, C. M. Grimstad.

FIVE KILLED AS CAR JUMPS TRACK

(By the Associated Press)

COLUMBUS, O.— Five persons are dead and a half dozen other passengers are injured as the result of an Ohio electric interurban car leaving the track at London, Ohio, last night. The car plunged against a building and overturned.

SOCIALISTS LOSE IN WUERTTEMBURG

(By the Associated Press)

BERNE — In the Wuerttemburg elections the socialists have been defeated, the civil parties electing 94 members of the national assembly, while the socialists elected 56. Of the latter four are independent socialists.

COL. LAMPERT KILLED IN FRANCE

Col. James G. B. Lampert, son of Congressman Lampert, Oshkosh, is reported as having been killed in France. No particulars were received by Mr. Lampert in the cablegram received in Washington.

NEW YORK — William Sloane, chairman of the Y. M. C. A. national war work council, in a statement issued, said that organization has distributed free $1,400,000 worth of canteen supplies.

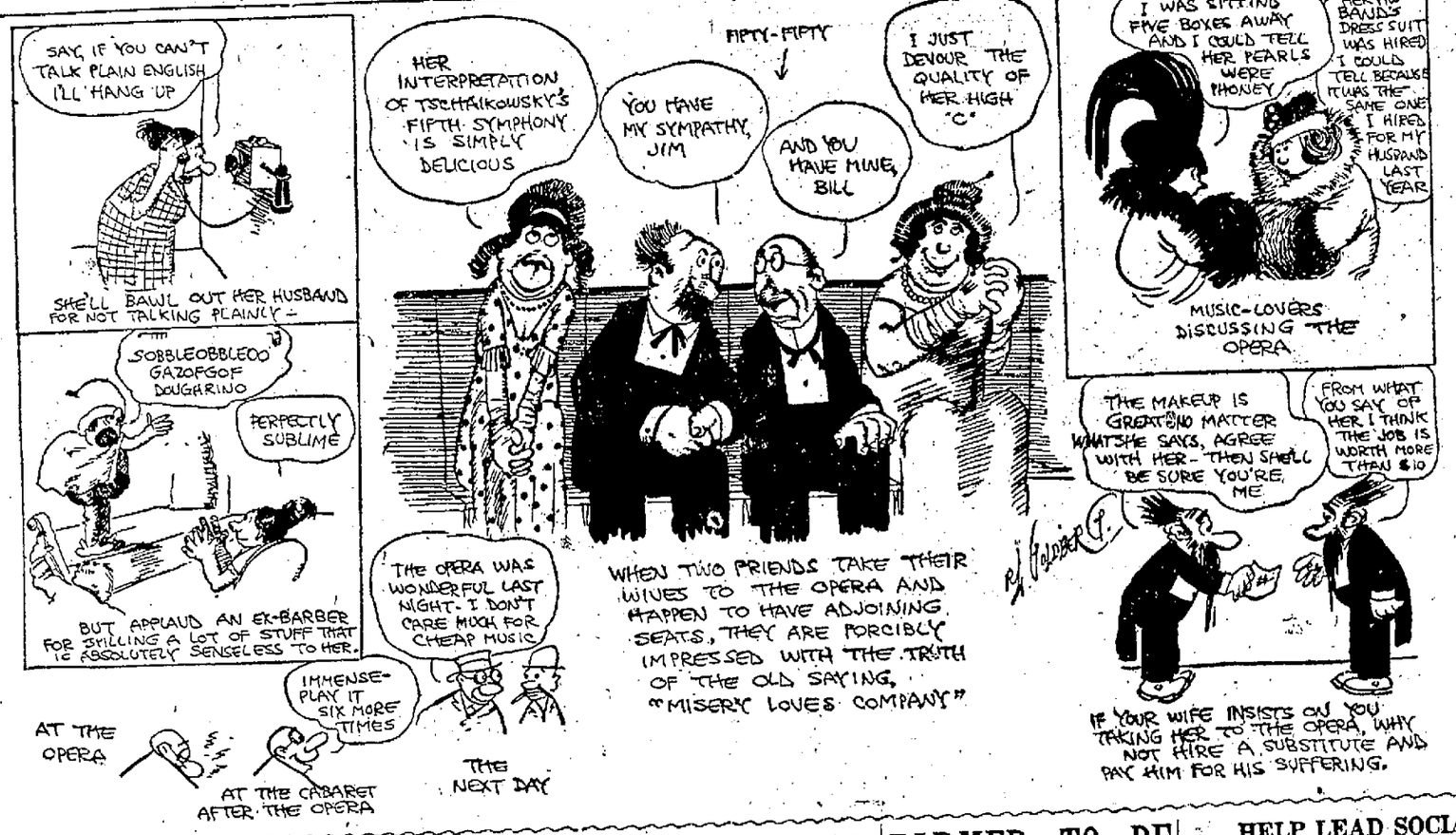

WORLD WILL BE INTERESTED IN FUTURE OF SOLDIER SONS OF TEDDY ROOSEVELT

Capt. Archie Roosevelt, left; Maj. Theodore Roosevelt, Jr., right; Capt. Kermit Roosevelt, center.

Although the government refused to permit the late Colonel Roosevelt to organize a division of volunteers for service in France, he was exceedingly proud of his four sons, all of whom saw active service in the world war. All four showed themselves to be true American fighters.

DISORDER IN ARGENTINA CONTINUES

Shots Are Fired From Roofs; Street Car Service Abandoned

(By the Associated Press)

BUENOS AIRES (Monday)—Disturbances continued all day today notwithstanding that 800 of the bolshevist ringleaders were under arrest. Shots were fired from roofs and windows and policemen and soldiers and street cars were fired upon. Street car service was abandoned at nightfall.

The strike has spread from government owned routes to private lines. The employes of the latter road are refusing to work if they are not given armed protection.

The limited express train over the central Argentine to Rosario was derailed at Campana, it is alleged by strikers. Army officers who were passengers on another fast train on this road took charge when the crew quit work.

The harbor work remains at a standstill.

At Rosario the situation is said to be more serious and the Fifth cavalry has been sent there.

An indication of what may be done with the bolshevists under arrest was gained from Gen. Dellepaine's headquarters today. It is said that he was overheard to say that "the bolshevists can organize their soviet at Eshuaia," which is a prison on an island at the extreme southern end of the continent. It is shut off completely from the rest of the world.

GEO. R. SHELDON DIES OF INJURIES

Was Former Treasurer of Natl. Republican Committee

(By the Associated Press)

NEW YORK—George R. Sheldon, financier and former treasurer of the republican national committee, died today at Carbondale, Ill., of injuries received in a mine accident recently near that city.

TO GRANT LICENSES FOR PRESERVED MILK

(By the Associated Press)

WASHINGTON—Licenses for the exportation of condensed, powdered and preserved milk to all countries except England, France and Italy, hereafter will be granted freely, it was announced today by the war trade board. The northern European neutrals are the chief foreign countries affected.

NEED FOOD TO RETARD BOLSHEVISM —WILSON

Appropriation of $100,000,000 Passed by the House

VOTE IS 242 TO 73

President Says That Bolshevism is Advancing Westward

WASHINGTON, D. C. — President Wilson's appeal for an appropriation of $100,000,000 for the purchase of food for the starving liberated peoples of central Europe, which was approved by the house of representatives by a vote of 242 to 73, has brought the problem of Bolshevism forcibly to the attention of congress.

The president expressed his alarm at the spread of Bolshevism and his confidence that food will cure the situation. He told his views in a cablegram to Senator Martin and Representative Sherley, chairman of the senate and house appropriation committees.

"I cannot too earnestly or solemnly urge upon the congress the appropriation for which Mr. Hoover has asked for the administration for food relief," said the president's cable. "Food is now the key to the whole European situation and to the solution of peace. Bolshevism is steadily advancing westward, is poisoning Germany. It cannot be stopped by force, but it can be stopped by food, and all the leaders with whom I am in conference agree that concerted action in this matter is of immediate and vital importance.

"The money will not be spent for food for Germany itself, because Germany can buy its food, but it will be spent for financing the movement of food to our real friends in Poland, and to the people of the liberated units of the Austro-Hungarian empire, and to our associates in the Balkans. I beg that you will present the matter with all possible urgency and force to the congress.

"I do not see how we can find definite powers with whom to conclude peace unless this means of stemming the tide be employed."

BOLSHEVISM NOT AT DISORDER POINT

Justice Department Says Organizers Keep Within the Law

(By the Associated Press)

WASHINGTON — Bolshevik agitation in the United States shows no promise of reaching a stage of open disorder, according to departmetn of justice officials. So far the movement, evidently mainly in New York, is economic rather than political in nature, they declare and organizers have kept well within the law.

FRENCH SENATE TO BANQUET WILSON

(By the Associated Press)

PARIS (Havas)— Pres. Wilson will be the guest of honor at a banquet to be given by the French senate Jan. 20.

FARMER TO BE REPRESENTED AT PEACE MEET

Big Conference is Held at Washington to Select Delegates

The American farmer is going to be represented at the peace conference.

H. A. Fuller, vice president of the American Society of Equity, returned yesterday from Wisinigton where he had been in attendance at the meeting of the farm organizations of America. The following delegates were elected from the various farm organizations to go to Paris to represent the American farmer:

American Society of Equity—H. A. Fuller, Mankato, Minn.

Farmers' Union—A. Gustavson and Dr. Alexander.

Farmers' Forum—George Hampton, Washington, D. C.

The Gleaners—Grant Slocum.

The Norpartisan League—Arthur LaSeuer, St. Paul.

These delegates will leave about Feb. 1 for the peace conference.

The farmers will urge upon the peace conference a liberal program which will center largely around President Wilson's fourteen points. A demand will also be made against militarism and against conscription

The following members of the Equity society were in attendance at the conference:

J. Weller Long, Madison; D. O. Mahoney, Viroqua; J. H. Carnahan Black River Falls; J. L. Clemmons, Union Grove; H. L. Bissonette and Brede Wamstad, Iowa, and H. A. Fuller, Minnesota.

"It was a great meeting," said Mr. Fuller. "The influence of the American farmer will be felt at the peace table. The influence of the farmer against any program that will mean a repetition of the present war will be felt."

INDIAN MOUNDS

Juneau County Has 268 Mounds; Mauston Particularly Rich in Relics.

Exactly 268 Indian mound groups were platted in 29 localities in Juneau county in a recent survey made by Ira M. Buell, formerly of Beloit college, and described in the latest issue of the Wisconsin Archaeologist. Added to those known before, the present total is 279.

Mauston is particularly rich in relics and mound groups. New Lisbon on the site of an Indian enclosure is also a source of relics. Necedah possesses a linear mound 225 feet long, adjoining a section of a beaver dam, 180 feet long, an unusual combination of human and animal constrcution work.

Two extensive mound groups are a line of 47 conical mounds near the Yellow river and 49 on Cranberry creek.

The various kinds of mounds include 225 conical mounds, 21 oval mounds, 21 linear mounds, the largest being 450 feet long, and 23 effigy mounds in various designs. Seven of these are panther type, two bird, two bear, nine mink, and the others uncertain quadrupeds.

Mauston, New Lisbon and Necedah are urged by the author to preserve and mark with tablets some of their prehistoric mounds.

NEW YORK — The expedition which Capt. Robert Bartlett will lead to the polar regions next June to make an aerial survey of the north pole, will be known as the Roosevelt memorial expedition.

HELP LEAD SOCIALISTS IN GERMANY

Famous German Socialists, Swedekum, Scheidemann and Molkenbuler, leaving parliament building in Berlin.

Three of the Socialist leaders who are helping to guide the party in the revolution period in Germany are Swedekum, Scheidemann and Molkenbuler.

LEAGUE PLAN FIRST THING TO COME UP

(Continued from page 1.)

discussing the subject. It will not purport to be a finished product but is intended to serve as a starting point for development.

Marshal Foch is today on the way to his headquarters at Treves to meet the German delegates and lay down terms for the extension of the armistice. There was some disposition during yesterday's conferences to make the terms of the extension more drastic than had at first been proposed, but this was not carried out.

The extension, however, provides for the turning over of the German commercial fleet to transport troops in exchange for food for the restitution of material taken from France and Belgium and for full compliance with the terms of the original armistice.

A start has been made on the machinery through which the American republic will learn of the doings of the peace conference. Hitherto the French and the British press had access to much more information than the press representatives of the United States. The British and French had also been issuing their own official communiques regarding the meetings. It now has been decided to issue a joint communique prepared by a committee representing all the nations, this to be the sole official outgiving. Pres. Wilson has also decided to communicate with the representatives of the American newspapers of which there are more than 100 in Paris through the medium of the publicity agent. Ray Stannard Baker, a former magazine writer, has been selected as the agent.

The plan as announced today is for Pres. Wilson or some member of the American mission to communicate to Mr. Baker such details of the proceedings as were not embraced in the communiques and which the president desires to make public, Mr. Baker conveying the information to the correspondents. The correspondents will not have original contact with the source of information.

Talk in French.

An interesting feature of yesterday's meeting as also of Sunday's, was that more than two hours of the discussion was conducted in French, of which neither Pres. Wilson nor Secretary of State Lansing had a conversational knowledge and which David Lloyd George, the British premier, understands to only a limited extent. All the conversations concerning the renewal of the armistice were conducted in French.

The French press today gives Pres. Wilson credit for the decision by which Brazil secures three delegates to the peace conferences, and for placing the number of committees at five instead of at 20, as the French plan proposed.

The Figaro says that when the question of the publicity of treaties and secret diplomacy was discussed Pres. Wilson while supporting the majority in favoring secrecy, expressed the opinion that treaties should be public, although the negotiations leading up to them called for the exercise of a certain discretion.

URUGUAY PUTS OUT FOREIGNERS

(By the Associated Press)

MONTEVIDEO (Monday)— The Uruguyan government has discharged all foreigners from the army as a preventive measure against the maximalist movement. The police announced that the entire 42 members of the "center of culture" which has been directing the Soviet movement have been arrested.

MILWAUKEE—Charles W. Durr, 70, one of the oldest newspaper solicitors in Milwaukee, died of pneumonia following a nervous breakdown. He was prominent in Masonic circles and was a veteran of

LUXEMBURG REPUBLIC IS SHORT LIVED

Lasts 6 Hours; Wish to be Free of All German Control

(By the Associated Press)

LONDON— The republic of Luxemburg which was proclaimed on Thursday, lasted only six hours, according to a report to the Express which adds that French military authorities restored order in the grand duchy.

Grand Duchess Abdicates

(By the Associated Press)

GENEVA — Details of the proclamation of a republic in Luxemburg reveal that revolutionists forced an entry to the palace of Grand Duchess Marie on Friday and demanded her abdication. The grand duchess refused. She was given 24 hours to leave her capital. She consented to go to her chateau outside of the city. In the meantime parliament held a disorderly meeting. It is stated that feeling against the Grand Duchess is due to the fact that she received Former Emperor William, the crown prince and other German officers and also permitted her sister to become engaged to Crown Prince Rupprecht of Bavaria. It is said the people desire to be absolutely independent of German control.

LIEBKNECHT FLEES BERLIN; WARRANTS OUT

Order Restored in Cities Outside of Berlin is Report

(By the Associated Press)

COPENHAGEN—Dr. Karl Liebknecht is reported to have fled from Berlin to Leipsic. Chief of Police Eichhorn, according to the Vorwaerts of Berlin, has fled to Denmark.

Order Is Restored.

BERLIN (Sunday)—Order has been completely restored in cities outside of Berlin where the Spartacans had established themselves, according to reports here today. Spandau which has been placed under martial law is quiet. Forty-five Bolshevists have been arrested, one of their leaders killed and several wounded. All have been disarmed.

Spartacan leaders at Hamburg have been arrested. The situation there, however, is still tense. Spartacan leaders at Dresden when arrested admitted they had intended to forcibly prevent elections to the national assembly. The executive committee of the soldiers' and workmen's council at Alle has resigned as a protest against the Bolshevists.

GERMAN HELMETS FOR LOAN PRIZES

(By the Associated Press)

WASHINGTON — Eighty thousand German helmets captured by Gen. Pershing's troops, so new, taken from store houses behind the enemy lines, and some battered relics of the battlefield, have been ordered by Frank R. Wilson, director of liberty loan publicity for distribution in the fifth liberty loan campaign. The helmets will be used as prizes for campaign achievements.